NYPL RESEARCH LIBRARIES
3 3433 08254598 3

Leaders

AG7

Leaders *of the* Twentieth Century

New York City
1918

Unico News Service, New York

[c1918]
M.Sm

THE NEW YORK
PUBLIC LIBRARY
827263
ASTOR, LENOX AND
TILDEN FOUNDATIONS
R 1918 L

SAMUEL MENDELSON WILLIAM MENDELSON
Editors and Publishers

LEADERS *of the* TWENTIETH CENTURY

New York City, 1918

COPYRIGHT, 1918—BY UNICO NEWS SERVICE, NEW YORK

STATUE OF LIBERTY, N. Y. CITY

Foreword

THIS work is released to the public and especially to the Leaders of the Twentieth Century of this Metropolis, a painstaking effort to make this volume of permanent value as being "written in light," which is the meaning of photography, with the efficiency of modern science, much beyond the hopes of the early inventors of the photographic art.

The literary story of those included, the advance guard and premiers among statesmen, lawyers, physicians, bankers, and merchants, in fine, the thinkers and doers who made New York the Proud Princess of Cities, would sound of the writers, but their likenesses, though silent, sound aloud with enduring fame, the character, purpose, and possibilities, of the hundreds portrayed herein.

So many biographies and autobiographies abound, narrating the deeds of the doers and their lives, that a much needed service was undertaken by the Unico News Service to supplement the written word with the living likeness, proclaiming at sight the force, stamina and worth of those whose daily acts we feel, and with whom we wish a more intimate acquaintance. Such a thesaurus or treasury is this volume of pictures of men and women

of high calling and intent, and the portraying of the likenesses worthily is due to the creditable work of the principal photographers, Marceau, Otto Sarony Co. and Amie Dupont Studios, while the Eagle Photo-Engraving Company, Inc., has efficiently made the engraving plates, aided by a special departure in sepia printing, the craftsmanship of W. D. Gray, who too was entrusted with the binding of the finished product.

With such a work the producers are pleased and content with their achievement, a labor of pleasure and they hope of profit to the many who shall have access to it, to study and appreciate those delineated herein, to whom this book is dedicated by the publishers.

Index to Portraits

Aarons, Sidney H.....Page 24
Abbe, Robert, M.D..... 169
Abbey, Edward N..... 54
Abrahams, Robert, M.D..... 153
Achorn, Dr. Clinton E..... 211
Adams, Elbridge L..... 34
Adams, William Roderick..... 60
Addoms, Mortimer C..... 86
Adler, Marion S., M.D..... 180
Albee, Fred H., M.D..... 180
Alexander, Edward A..... 24
Alexandre, J. Henry, Jr..... 220
Alger, Ellice M., M.D..... 149
Allen, Charles K..... 24
Allen, Samuel G..... 229
Allen, Theodore H., M.D..... 172
Ameno, J. Louis, M.D..... 153
Amey, J. W., M.D..... 180
Anderson, Ellery O..... 24
Anderson, Frederick E..... 25
Anderton ,Stephen P..... 25
Andrade, Alejandro, D.D.S..... 210
Andrews, Champe S..... 25
Angell, Charles A..... 234
Aranow, Frank 25
Aranow, Harry, M.D..... 194
Aronson, Edward A., M.D..... 139
Aronson, Emma Selkin, M.D..... 175
Asch, Joseph J., M.D..... 125
Ashley, Frank M., M.E..... 117
Bache, Jules S..... 214
Badger, William Otis, Jr..... 26
Baker, Thomas O..... 261
Baldwin, Alvi T..... 269
Baldwin, James 261
Bandler, David 26
Bandler, Samuel Wyllis, M.D..... 146
Barber, Donn 245
Bard, Albert S..... 26
Bark, Arthur W., D.D.S..... 265
Barnett, B. Walter..... 241
Barringer, Emily Dunning, M.D.... 176
Bartholomew, George H..... 26
Bartlett, Frank Hewitt, M.D..... 130
Bartlett, John P. 27
Bartlett, Philip G. 27
Bartlett, Willard 18
Bartlett, William A., M.D..... 264
Bass, Murray H., M.D..... 140
Battle, George Gordon 27
Bayley, Howard 256
Baylis, William 214
Baylis, William, Jr..... 214
Bechet, Paul E., M.D..... 180
Beekman, Fenwick, M.D..... 121
Beeman, Dr. Roy Herbert..... 211
Begg, Colin Luke, M.D..... 151
Beiser, H. E., D.D.S..... 159
Beller, A. J., M.D..... 140
Bellinger, Henry M., Jr..... 28
Bennet, Wm. S..... 28
Bensel, Walter, M.D..... 184
Bergen, Tunis G..... 28
Berkowitz, Samuel, M.D..... 186
Bernstein, David 31
Bernstein, J. Sidney 29
Bernstein, Mortimer B..... 29
Bernstein, Samuel 48
Berry, Capt. William J. C..... 29
Berthald, H. Barron..... 259
Bertschmann, Louis 252
Bieber, Louis E., D.D.S..... 141
Bill, Edward W..... 270
Bishop, Ernest S., M.D..... 163
Black, William Harman..... 30
Blancard, William, M.D..... 162
Blanchard, James A..... 30
Bleier, Lieut. Edward, M.D..... 142
Bloch, Adolph 30
Bloch, Henry 30
Blumgarten, A. S., M.D..... 126
Bodman, Edward C..... 231
Boehm, Wm. Henry, B. S., M. M. E. 248
Boeker, Hermann, M.D..... 184
Boese, Quincy Ward..... 31
Bomeisler, Louis Edwin..... 28
Bond, Walter H..... 31
Bondy, William 31
Bonwit, Paul J..... 227
Boody, David A..... 212
Bosler, William D..... 32
Bostwick, Charles F..... 32
Bowman, J. Edgar, M.D..... 208
Boyd, Carlisle S., M.D..... 199
Boynton, Frank L..... 32
Boynton, Perry S., M.D..... 152
Brady, Stanley, M.D..... 202
Branch, Charles C..... 33
Brandaleone, Joseph, M.D..... 184
Brande, James E..... 32
Brann, John A..... 33
Braunlich, Arthur, M.D..... 203
Braunwarth, Otto 271
Breen, John M., D.D.S..... 266
Breitbart, Bernard 116
Brevoort, Edward R..... 230
Brewer, Calvert 221
Bridgman, T. Francis, M.D..... 133
Briganti, P., M.D..... 184
Broughton, William R., M.D..... 183

Brown, Charles M..... 224
Brown, Elmer Ellsworth..... 260
Brown, Ethel Doty, M.D..... 176
Brown, Col. Franklin Q..... 212
Brown, Samuel A., M.D..... 119
Brugman, A. F., M.D..... 185
Brush, Gilbert P..... 33
Bryant, Frank Augustus, M.D..... 154
Buckingham, Walter E..... 225
Buerger, Leo, M.D..... 138
Buess, William..... 270
Bühler, Joseph S..... 42
Burnap, Sidney R., M.D..... 162
Burnham, Herbert D., M.D..... 136
Burns, William J..... 254
Burr, William P..... 23
Burrell, Rev. David James..... 250
Butterfield, Beth V..... 34
Byrne, Joseph..... 222
Byrne, Joseph M..... 212
Byrne, J. H., M.D..... 167
Cabel, Hartwell..... 34
Caldwell, W. E., M.D..... 120
Callender, James P..... 33
Cameron, Alexander..... 34
Campbell, James A., M.D..... 166
Campbell, John B..... 271
Campbell, William Francis, M.D.... 183
Cardoza, Benjamin N..... 18
Cardozo, Ernest A..... 35
Carleton, Alexander..... 219
Carman, Albro R., M.D..... 181
Carman, Theron L..... 35
Carpender, Noel L..... 221
Carpenter, Philip..... 35
Carrie, F. G..... 224
Carroll, Lauren..... 35
Carstarphen, Frank E..... 96
Carter, Colin S., D.D.S..... 209
Carter, Herbert Swift, M.D..... 157
Chadbourne, William M..... 36
Chancellor, Theodore B..... 36
Chapman, Elverton R..... 218
Chase, Emory Albert..... 18
Chase, J. Oscoe, M.D..... 206
Chester, George Randolph..... 262
Choate, Joseph H..... 36
Clark, A. Schuyler, M.D..... 146
Clark, Edward F..... 40
Clark, J. A..... 224
Clarke, Joseph I. C..... 244
Clarke, R. Floyd..... 37
Cleary, James C..... 37
Clinch, Edward Sears..... 37
Cody, Rev. Patrick..... 249
Coffey, James A..... 236
Coffin, William Edward..... 223
Coggeshall, H. Ingersoll..... 37
Cohen, Abraham..... 38
Cohen, Adolph..... 38
Cohen, Isaac F..... 50
Cohen, Louis..... 48
Cohn, Felix, M.D..... 123
Cole, Carter Stanard, M.D..... 183
Cole, Lewis Gregory, M.D..... 185
Colie, Edward M., Jr., M.D..... 181
Collin, Frederick..... 18
Collins, Charles F., M.D..... 170
Collver, Burton..... 235
Collyer, Herman Livingston, M.D.. 263
Conklin, Roland R..... 221
Connell, Karl, M.D..... 264
Connor, Jeremiah F..... 39
Conterno, George W., M. D..... 152
Conway, Thomas F..... 39
Cook, Walter..... 245
Cornwell, William C..... 214
Corsa, Stanley J..... 253
Coughlin, John H., M.D..... 202
Cox, Archibald..... 39
Coxe, Alfred Conkling..... 22
Crandall, Floyd M., M.D..... 182
Crandell, Walter S..... 216
Creamer, Joseph M., M.D..... 174
Crigler, Lewis W., M.D..... 128
Crow, David..... 233
Cryer, J. Frederick..... 39
Cuddeback, William H..... 19
Culver, Henry B..... 40
Cunneen, John J..... 40
Cunningham, S. A..... 221
Cuntz, Hermann F., M.E..... 117
Curtin, Thomas H., M.D..... 131
Curtis, George M., Jr..... 40
Cushner, Meyer B..... 36
Dale, Francis Colgate..... 223
Dammann, Milton..... 41
Danforth, L. L., M.D..... 205
Danzilo, James C..... 225
Darling, Byron C., M. D..... 158
Darlington, Thomas, M.D..... 185
Davey, Byron T., M.D..... 152
Davies, J. Clarence..... 237
Davis, A. E., M.D..... 147
Davis, Bramwell..... 242
Davis, Fellowes, Jr..... 182
Davis, Harry Benjamin..... 41
Davis, Jno. E. L., M.D..... 205
Dawson, Miles M..... 42
Dawson, Richard Blaine..... 41
Day, H. V..... 213
Day, Joseph P..... 237
Decker, T. W..... 268
Delany, John J..... 116

Delavan, D. Bryson, M.D..... 169
Deming, Harold S..... 42
Demorest, William Curtis..... 237
Denchfield, L. J., M.D..... 129
Dennett, Rodger H., M.D..... 149
Dennis, Holmes Van M., Jr..... 42
Detmer, Julian F..... 268
De Walltearss, Solomon..... 243
Dike, Norman S..... 21
Dills, William B., D.D.S..... 267
Dinkelspiel, Edgar, M.D..... 187
Dittenhoefer, Abram J..... 43
Dittenhoefer, I. M..... 43
Dixon, George Sloan, M.D..... 134
Dodd, Louis F..... 43
Dodge, William Copeland..... 43
Dold, Wm. Elliott, M.D..... 180
Donegan, James A..... 23
Donnelly, John E..... 44
Donovan, Richard James..... 45
Dougherty, George S..... 255
Dougherty, Harry V..... 255
Douglas, John, M.D..... 170
Dowling, Victor J..... 21
Downes, William A., M.D..... 170
Doyle, John B..... 44
Doyle, Richard J..... 44
Drake, Charles Arthur, M.D..... 136
Drummond, Andrew Lewis..... 255
Druskin, S. J., M.D..... 187
Dumont, Charles W..... 257
Dunlevy, Rita E., M.D..... 179
Dunning, W. Meddough, M.D..... 131
Durham, Knowlton..... 44
Dwyer, James Garfield..... 129
Earl, Edward..... 234
Earp, Wilbur F..... 45
Edelman, Moses H., M.D..... 155
Eder, Phanor J..... 45
Edey, Charles L..... 212
Edgerton, F. C., M.D..... 190
Edwards, W. H. L..... 45
Eggers, Carl, M.D..... 124
Ehlermann, Carl, Jr..... 47
Ehrmann, Herman A., M.D..... 125
Eimer, August..... 228
Eisman, H. Seymour..... 46
Elkus, Abram I..... 46
Elliott, George R., M.D..... 157
Embrie, William Dean..... 46
Emerson, J. B., M.D..... 127
Emerson, Linn, M.D..... 129
English, J. Bernard..... 238
Erdwurm, Frank, M.D..... 186
Erlanger, Abraham L..... 257
Erlanger, Mitchell L..... 21
Ernst, Irving L..... 46
Ewing, W. A., M.D..... 264
Fagnani, Rev. Charles Prospero.... 250
Falk, Henry C., M.D..... 186
Farley, Robert E..... 47
Farrar, John Redmond..... 22
Farrell, James A..... 47
Farrell, William J..... 269
Fendler, Amelia M., M.D..... 178
Ferguson, W. Archibald..... 47
Finch, Edward R..... 21
Finkelstein, H., M.D..... 155
Fisch, Gustav G., M.D..... 188
Fisher, Edward D., M.D..... 119
Fleischman, Samuel M..... 29
Fletcher, Norton De L. L., M.D.... 172
Flinn, Rev. Victor Gause..... 250
Floyd, Rolfe, M.D..... 120
Folsom, Charles D..... 49
Forster, William..... 38
Foster, Charles L..... 38
Foster, Harold A., M.D..... 207
Fowler, Major Edmund Prince, M.D. 130
Fox, Charles..... 49
Franc, James J..... 48
Frank, Walter L..... 242
Franklin, Joseph B..... 256
Freedman, Lewis H..... 48
Frieder, Wililam, M.D..... 161
Friedman, David, M.D..... 141
Friedman, G. A., M.D..... 161
Friedsam, Michael..... 226
Friis-Holm, Gudrun, M.D..... 162
Frost, Thomas G..... 49
Fry, Charles P..... 222
Fuchs, Frederick L., M.D..... 189
Furniss, H. Dawson, M.D..... 147
Furst, Michael..... 49
Gabriel, M. Simbab, M.D..... 188
Gage, Wellesley W..... 50
Galbraith, Anna M., M.D..... 208
Gallaway, Robert M..... 223
Galston, Clarence G..... 50
Gannon, Frank S., Jr..... 50
Garmany, Jasper J., M.D..... 187
Gans, Joseph..... 51
Gant, Samuel G., M.D..... 146
Geer, William Montague, Jr..... 51
Gennert, Henry G..... 51
Gerry, James L..... 51
Gibboney, Stuart G..... 52
Gifford, James M..... 52
Giles, J. Edward, M.D..... 127
Gillette, Ralph..... 52
Ginnasi, Francis, M.D..... 189
Ginsburgh, Edward L., M.D..... 142
Gladstone, Milton..... 53
Gold, Louis..... 240

Goldberger, L. A., M.D..... 188
Goldsmith, Henry J..... 53
Goldstein, Harry Seig..... 53
Goldstein, Isidore, M.D..... 137
Goldthwaite, Tarleton..... 54
Gonzales, Antonio C..... 53
Goodhart, S. P., M.D..... 157
Goodwin, George Munro, M.D..... 171
Gould, Edwin..... 215
Graboff, Lieut. Felix, M.D..... 143
Graf, Charles B., M.D..... 188
Grasmuck, Frederick A..... 54
Green, Warren L..... 230
Greenbaum, Samuel..... 20
Greene, George Sears, Jr., C.E..... 248
Greene, Herbert Wilbur..... 259
Griffiths, Charles H..... 54
Griswold, Lieut. Hector, D.D.S..... 266
Griswold, Henry, M.D..... 263
Groehl, Frederick J..... 22
Groehl, Henry M., M.D..... 168
Grossman, Moses H..... 55
Grushlaw, I., M.D..... 165
Gudewill, Rudolph H. E., D.D.S..... 209
Gulick, Archibald A..... 55
Gulliver, Francis D., M.D..... 135
Guthrie, William D..... 56
Haas, Sidney V., M.D..... 190
Haffen, Louis F., A.M., C.E., LL.D.. 248
Haines, Francis D..... 57
Halgren, Charles C., D.D.S..... 265
Hall, James S. K., M.D..... 173
Halpern, J., M.D..... 191
Hamilton, William C..... 254
Hamlen, George D., M.D..... 200
Hammond, Major Graeme M., M.D. 263
Hansen, Ejnar, M.D..... 191
Hansl, Arthur F..... 56
Harrington, Howard Sawyer..... 56
Harris, Charles B..... 57
Harris, E. Eliot, M.D..... 182
Hartman, Henry..... 57
Haupt, Louis, M.D..... 190
Haviland, C. Augustus..... 57
Hay, Louis C..... 222
Hayden, James R., M.D..... 120
Hayes, George B..... 58
Hayes, William Van V., M.D..... 163
Hays, Daniel Peixotto..... 56
Hays, Harold M., M.D..... 135
Heacock, James Howard, M.D..... 207
Healy, Charles F., D.D.S..... 267
Heaton, Wm. Weaver..... 213
Heaton, Wm. Wilson..... 213
Heckmann, Jacob, M.D..... 168
Hegeman, John R..... 252
Heiman, Henry, M.D..... 138
Heimann, Walter James, M.D..... 150
Heine, Joseph, M.D..... 142
Held, R. Johnson, M.D..... 132
Hellinger, Paul..... 58
Hellman, George S..... 258
Helmuth, William Tod, M.D..... 206
Henes, Edwin, Jr., M.D..... 263
Hennen, W. D., M.D..... 263
Henney, James Barclay..... 58
Henry, Philip W..... 247
Hensel, O., M.D..... 125
Hepburn, N. J., M.D..... 130
Herrmann, Edward..... 58
Hervey, Walter Lowrie, Ph. D..... 251
Heuel, Emil, M.D..... 193
Hill, George W..... 211
Hill, Isadore Leon, M.D..... 164
Hill, Myron F..... 117
Hill, William Burr..... 59
Hillis, Rev. Newell Dwight..... 250
Himmelstein, Urius, M.D..... 141
Hinkle, Beatrice M., M.D..... 155
Hirth, Friedrich..... 261
Hiscock, Frank H..... 19
Hoag, Ward Bryant, M.D..... 164
Hoar, Friend..... 59
Hobbs, Charles B..... 52
Hochdorf, M. Harold..... 59
Hoffman, Charles F..... 238
Hofheimer, Alexander, M.D..... 140
Hofheimer, J. A., M.D..... 191
Hogan, John W..... 19
Holden, Ward A., M.D..... 156
Holding, Arthur Fenwick, M.D..... 191
Holland, Arthur L., M.D..... 122
Hollister, Frank C., M.D..... 166
Holzapfel, W. H., M.D..... 133
Hopkins, Eustis L..... 234
Horn, John, M.D..... 123
Horowitz, Philip, M.D..... 189
Hotchkiss, H. L., Jr..... 216
Housman, Clarence J..... 217
Howard, George C..... 59
Howley, B. M., M.D..... 132
Hoyt, Randal, M.D..... 158
Hoyt, William Henry..... 61
Hubbard, W. Norris, M.D..... 131
Huber, Francis, M.D..... 156
Hudnut, Alex M..... 215
Hughes, Charles Evans..... 23
Hunsicker, Alvin..... 229
Hurley, Thomas Lester..... 61
Huson, Martha B., M.D..... 179
Huss, Henry Holden..... 259
Hutchinson, John, M.D..... 206
Huvelle, Rene H., M.D..... 132
Hyans, Edward M..... 236

Hylan, John F. 17
Hyman, Abraham, M.D. 139
Illoway, Henry, M.D. 190
Ingram, John W. 60
Ippolito, Gennaro, M.D. 186
Ireland, Robert D. 61
Irwin, F. N., M.D. 128
Isaacs, H. E., M.D. 154
Jackson, Victor Hugo, M.D. 192
Jackson, Percival E. 61
Jacobi, Abraham, M.D. 138
Jaeger, Charles Hope, M.D. 159
Janvrin, E. R. P., M.D. 122
Jennings, Frederic B. 100
Johnson, Frank Verner 60
Johnston, R. H. 268
Johnstone, Robert S. 60
Joline, Adrian H. 62
Jones, Edward H., M.D. 265
Jones, G. Stanton Floyd 252
Jones, Paul, Jr. 62
Jones, Paul Fortier 265
Jordan, Richard, M.D. 124
Jordan, William George 262
Josephs, Chas. S., M.D. 153
Josephthal, L. M. 218
Judson, Rev. Edward 249
Kamen, Bernard I. 62
Kaufman, Leo 220
Kaufmann, Edward 55
Kearney, J. A., M.D. 164
Keenan, H. Irwin 63
Kellogg, L. Laflin 64
Kelly, Aquin S., M.D. 135
Kelly, Edward J. 63
Kelly, Richard B. 268
Kendall, Messmore 63
Kennedy, Foster, M.D. 122
Kenny, William F. 270
Kerr, Albert B. 115
Kidder, Camillus G. 64
Kimball, Francis H. 245
King, David Bennett 64
King, James J., M.D. 137
King, Thomas A. 192
Kingsbury, Nathan C. 64
Kingsley, Charles F. 65
Kinney, Charles W., M.D. 128
Kleeberg, Gordon S. P. 65
Klepper, Julius I., M.D. 133
Knapp, Lucien 236
Knauth, Wilhelm 219
Kneeland, A. Delos 65
Knight, E. Helen, M.D. 177
Knight, Frank H., M.D. 131
Knipe, George, M.D. 195
Knipe, Wm. H. Wellington, M.D. 195
Knopf, S. Adolphus, M.D. 149
Knowles, Ralph, M.D. 174
Kosak, Frederick F., M.D. 174
Kramer, I. H. 65
Kuhn, Arthur K. 66
Kutil, H. R., M.D. 155
Lacombe, Emile Henry 22
Laidlaw, James L. 220
Lambert, Alexander, M.D. 119
Lane, Chester H. 66
Lane, Theodore T. 66
Lanyon, Capt. John 253
Law, James, M.D. 192
Lawrence, Walter B. 220
Lebenstein, Joseph, M.D. 193
Leber, Otto H., M.D. 172
Leibenderfer, Ralph J. 66
LeMassena, Clarence E. 262
Leo, Johanna Baptistella, M.D. 176
Lesser, William 67
Lester, John C., M.D. 134
Leubuscher, Frederic C. 67
Levi, Joseph Charles 67
Levi, Nathaniel H. 231
Levien, Arnold 232
Levy, David 67
Levy, David H., M.D. 193
Levy, Isadore Montifiore 68
Le Wald, Leon Theodore, M.D. 169
Lewi, Emily, M.D. 175
Lewis, James Taylor 68
Lewis, Liston L. 68
Lewis, Robert, M.D. 134
Lewson, Maximilian, M.D. 165
Lichtenstein, Paul 218
Lichtenstein, Solomon K. 68
Lindeman, Howard Edward, M.D. 141
Lindheim, Norvin R. 69
Lindley, Charles N. 69
Lindsay, Edward F. 69
Lipper, Milton W. 219
Liptrott, William E. 269
Livingston, Louis 113
Lloyd, Clifford 217
Lloyd, Henry W., M.D. 208
Lloyd, Samuel, M.D. 145
Lloyd, William B. 217
Locatelli, Ercole 272
London, Horace 69
Louchheim, Harry F. 219
Louchheim, Walter C. 215
Lough, James Edwin 260
Lougrhan, Frank E. 70
Lovell, Arthur S. 70
Low, Thomas H. 70
Lowe, John Z., Jr. 70
Lowther, William Earle 71

Lucas, Charles W. 71
Luke, H. Clifton, M. D. 171
Lurie, Herman I. 71
Lustig, Maxwell 71
Lyle, H. H. M., M. D. 169
Lyon, Hastings 72
Lyon, Jonathan F., M. D. 192
McBarron, John D., M. D. 195
McCaskey, Donald, M. D. 194
McCastline, W. H., M. D. 159
McCook, Philip J. 72
McCormick, Robert M. 72
McCoy, John, M. D. 134
McCulloh, Allan 72
McElfatrick, William H. 245
McFarland, Warren C., M. D. 145
McGovern, John T. 73
McGrath, John F., M. D. 121
McKinstry, Arthur Packer 83
McLaury, D. H. 271
McLaury, Ellis B. 271
McMahon, Edward Ward 73
McNutt, Julia G., M. D. 177
McNutt, Sarah J., M. D. 177
McVaugh, William Taylor 231
MacDonald, Carlos F., M. D. 196
Macdonald, George A., M.D. 196
Mack, Charles A., M. D. 137
MacKenzie, D. W., M. D. 194
Macy, Mary Sutton, M. D. 178
Mager, G. A. Julius 270
Mahler, Edward, M.D. 143
Mahony, Walter B. 73
Mandell, Kaufman 227
Mannheimer, George, M.D. 197
March, Sidney H. 218
Margolies, Edward 240
Mark, Henry A. 101
Marshall, H. Snowden 73
Marshall, John B. 74
Martin, Edgar A. 74
Martin, James A. 74
Martin, Walton, M.D. 156
Mather, Andrew William 272
Maxwell, William H. 260
Meding, Charles B., M.D. 196
Meehan, Thomas J. 74
Mendelson, Samuel 4
Mendelson, William 4
Metz, H. A. 228
Meyer, Theodore A. 246
Meyer, William H., M.D. 193
Meyer, Willy, M.D. 123
Meyers, Morris 75
Meyers, Samuel 75
Mial, Leonidas L., M.D. 130
Millar, William B. 251
Miller, Nathan L. 19
Miller, Samuel H. 223
Miller, Seaman 75
Milliken, Seth Minot, M.D. 121
Mitchell, Prof. S. Alfred 248
Mittendorf, William K., M.D. 136
Moffett, Robert Leslie 75
Moffett, Rudolph Duryea, M.D. 126
Moffitt, William H. 238
Monae-Lesser, Mozart, M.D. 167
Moore, Hoyt A. 76
Moore, W. Stanley 246
Moorhead, John J., M.D. 148
Moos, Louis H. 76
Morris, Robert C. 77
Morris, William J., Jr. 76
Morrison, Isidore D. 76
Morse, Daniel P. 231
Morse, Waldo Grant 77
Morton, Rosalie Slaughter, M.D. 160
Morton, William J., M.D. 194
Moss, Frank 77
Moynan, William T., M.D. 153
Moxley, Harry L. 237
Murray, George Welwood 79
Murray, Grace Peckham, M.D. 177
Musso, Dr. Guiseppe 258
Myers, David C. 78
Nagle, John T., M.D. 264
Neilson, Franz 78
Neilson, Robert H. 78
Neuwirth, Henry C. 78
New York Academy of Medicine 118
Nicoll, De Lancey 79
Niles, Walter L., M.D. 120
Nisonoff, Joseph, M.D. 144
Noble, Herbert 79
Nordeman, Herman F., M.D. 204
Northrop, Dr. Frank 228
Norton, Eliot 79
Norton, N. R., M.D. 158
Norwood, Carlisle 80
Noyes, Charles F. 239
Nussbaum, Myer 80
O'Brien, Capt. D. F. 254
O'Brien, Edward J. 253
O'Brien, Morgan J. 80
O'Callaghan, Thomas 80
Ogilvy, Charles, M.D. 149
Ogren, Charles A. 81
Ohlbaum, J., M.D. 173
Olcott, George P., Jr. 207
Oliver, Herbert Gladstone 272
Olvany, George W. 81
Olyphant, Robert Morrison 260
Oppenheim, B. Gerson 81
Osborne, James W. 81

Osgood, Alfred T., M.D..... 119
Oshlag, J., M.D..... 197
Oulmann, Ludwig, M.D..... 126
Owens, Isaac B..... 82
Packard, Maurice, M.D..... 164
Page, Alfred Rider..... 20
Parish, Edward C..... 82
Park, William B., D.D.S..... 210
Parker, Alton B..... 82
Parker, Terry..... 84
Parkhurst, Rev. Charles H..... 249
Parks, G. Elton..... 83
Parounagian, Mihran B., M.D..... 195
Parry, Angenette, M.D..... 175
Parsons, Edgerton..... 252
Partridge, Edward L., M.D..... 182
Paterno, Joseph..... 239
Pease, W. Albert, Jr..... 239
Peck, Bayard L..... 83
Peck, William Emerson..... 227
Pendleton, Alfred J..... 272
Pendleton, Francis J..... 20
Perilli, John Wm., M.D..... 151
Perkins, Charles A..... 84
Perrault, L. T., M.D..... 173
Perrone, Ettore, M.D..... 198
Perry, Sidney R..... 84
Peterson, Edward W., M.D..... 147
Phelps, Gouverneur M., M.D..... 128
Phelps, Newton B..... 241
Phillips, Edgar J..... 82
Pierce, Franklin..... 84
Pincoff, A. L..... 85
Plummer, Harry E., M.D..... 173
Porcher, Charles M..... 228
Porter, William Henry, M.D..... 145
Posner, Louis S..... 85
Post, George A..... 235
Potter, James R..... 269
Potter, Mary Emma, M.D..... 179
Potts, F. A..... 230
Potts, Joseph..... 85
Prager, Joseph L..... 85
Pratt, Addison Strong..... 86
Prendergast, William A..... 236
Prentice, Robert Kelly..... 86
Price, Charles W..... 257
Price, George..... 242
Purdy, Harry R., M.D..... 198
Pyne, Percy Rivington, 2d..... 222
Quimby, A. Judson, M.D..... 163
Quinby, Henry Cole..... 86
Quinn, John..... 87
Radley, Jay H., M.D..... 198
Ragland, Wilhelmina A., M.D..... 176
Randall, Henry T..... 62
Raymond, John M..... 233
Reece, Herbert Bowen, M.D..... 202
Reeves, Herbert..... 88
Rehling, Martin, M.D..... 148
Reilly, Thomas F., M.D..... 196
Remensnyder, Rev. Junius B..... 251
Remey, Frank Leslie..... 253
Reshower, I. C., M.D..... 185
Reynolds, James Bronson..... 87
Rice, Isaac Leopold..... 235
Roberts, Percy W., M.D..... 150
Robinson, C. Leighton, D.D.S..... 209
Robinson, Henry U., M.D..... 154
Robinson, John A., M.D..... 135
Robinson, William J., M.D..... 199
Rockefeller, John D..... 229
Rockwood, Nash..... 88
Roe, Clinton T..... 87
Roeser, John E..... 88
Roff, Augustine W., M.D..... 161
Rohe, Charles..... 227
Root, Arthur L., M.D..... 205
Root, Elihu..... 87
Rose, Robert Hugh, M.D..... 154
Rosen, Isadore, M.D..... 160
Rosenberg, Ely..... 88
Rosenberg, William C..... 89
Rosenstein, Walter J..... 89
Rosenthal, Max, M.D..... 125
Rosenthal, Walter E..... 232
Ross, P. H. W..... 235
Rothschild, Louis F..... 215
Rottenberg, Ignatz M., M.D..... 168
Rowley, Henry..... 234
Rowntree, Bernard..... 247
Rubin, J. Robert..... 90
Rudomin, Joseph, M.D..... 210
Rundquist, Emil A., M.D..... 150
Russell, Charles T..... 90
Russell, Charles Howland..... 100
Russell, Isaac Franklin..... 89
Ryan, Thomas J..... 89
Ryder, George H., M.D..... 161
Saks, Isadore..... 226
Samuels, Philip C..... 90
Sanders, Leon..... 90
Sanford, Charles H., M.D..... 124
Satterlee, F. LeRoy, M.D..... 167
Satterthwaite, Thos. E., M.D..... 145
Saunders, Thorndike..... 91
Savage, Watson L., M.D..... 208
Saxe, John Godfrey..... 91
Saxl, Josef, M.D..... 204
Saylor, O. E..... 92
Scaturro, Antonio, M.D..... 204
Schaffer, Samuel M..... 213
Schamberg, Morris I., M.D., D.D.S.. 150
Schapira, S. William, M.D..... 199

Scharps, Benjamin..... 91
Schechter, Julius, M.D..... 143
Schiffmacher, Edward C..... 92
Schlapp, Max G., M.D..... 146
Schleider, Louis H..... 92
Schleider, Moses N..... 92
Schlesinger, Mark M..... 94
Schloss, Norman P. S..... 93
Schmidt, F., M.D..... 168
Schmittberger, William G..... 254
Schoenberg, Mark J., M.D..... 159
Schoonover, Warren, M.D..... 203
Schorr, Herman E., M.D..... 174
Schrag, Louis 240
Schrenkeisen, Ralph R..... 225
Schultze, Ernest C., M.D..... 163
Schumacher, Henry J..... 243
Schwartz, Adolph I., M.D..... 137
Schwartz, Edward S..... 93
Schwartz, Hans J., M.D..... 200
Schwartz, Louis J..... 93
Schwartz, L., M.D..... 143
Schwarz, Adolph M..... 94
Scott, George Dow, M.D..... 152
Scott, Ralph Lane 93
Scott, Rufus Leonard 94
Schribner, Sam A..... 257
Scudder, Charles, D.D.S..... 267
Seabury, Samuel 91
Seaman, Alfred P. W..... 94
Seeligman, G., M.D..... 123
Seitz, Oscar R..... 95
Seligsberg, Alfred F..... 114
Shaffer, Jacob H..... 116
Shaffer, Newton Melman, M.D..... 170
Shapiro, Frank, M.D..... 144
Shaw, Frank A..... 241
Shaw, William West 95
Shearer, Leander H., M.D..... 122
Sheffield, Justus 96
Sheldon, James C..... 103
Shientag, Bernard L..... 95
Shultz, P. David, M.D..... 201
Shurman, Clifford 243
Simon, Franklin 226
Simonson, J. T., M.D..... 206
Skeel, H. Robertson, M.D..... 133
Slater, Samuel S..... 96
Smith, E. E., M.D..... 202
Smith, E. Osborne 240
Smith, Frank Sullivan 96
Smith, Harold DeWitt 258
Smith, Lester Croswell 258
Smith, Lucian E..... 246
Smith, Oscar J..... 97
Smith, St. Clair, M.D..... 205
Smyth, Nathan A..... 97
Snyder, R. G., M.D..... 158
Soble, Charles 97
Sohn, David L., M.D..... 204
Spann, James H., M.D..... 203
Spellissy, Denis A..... 97
Spencer, Frank A., Jr..... 99
Spencer, Nelson S..... 98
Spencer, Rev. Paul Mansfield..... 249
Spiegel, Louis 99
Spielberg, Harold 99
Spitzka, Edward Anthony, M.D.... 189
Spooner, John Coit..... 98
Sprague, Rufus W., Jr..... 98
Squibb, Edward H., M.D..... 201
Stackell, Harry..... 98
Stanchfield, John B..... 100
Stanton, John R..... 247
Starr, Alfred R., M.D., D.D.S..... 266
Statue of Liberty, New York City.. 1
Stern, Arthur H., M.D..... 203
Stern, Nathan D..... 101
Stern, Samuel, M.D..... 139
Stetson, Francis Lynde..... 100
Stetten, DeWitt, M.D..... 124
Stevenson, Archibald Ewing..... 102
Stillman, Francis Hill..... 233
Stimson, Louis A., M.D..... 201
Stockell, Victor H..... 101
Stoddard, John M..... 101
Stoddard, LeRoy R., M.D..... 207
Stohldreier, H. E..... 99
Stoll, Charles H..... 102
Stone, Karl M..... 232
Stone, William Fletcher, M.D..... 201
Stowell, Edward Esty..... 102
Strasbourger, Samuel..... 103
Stratford, William H., M.D..... 166
Strauss, Charles A..... 104
Strauss, Simon, M.D..... 165
Strouse, Alfred N., M.D..... 199
Stubenbord, William, M.D..... 200
Sulzberger, Myron..... 102
Sulzer, William..... 116
Sundelson, A., M.D..... 144
Sutherland, Fred B., M.D..... 200
Sutro, Theodore..... 103
Swain, Harold..... 103
Swann, Edward..... 23
Sweeney, Morris M., M.D..... 121
Sweeny, Thompson T., M.D..... 148
Swenarton, W. Hastings..... 104
Swift, Frederic J..... 104
Swift, Homer F., M.D..... 162
Taft, Walbridge S..... 83
Talbot, Harry A..... 104
Tanner, Frederick C..... 105
Taupier, Wilfrid J..... 256

Taussig, Charles A. 105
Taylor, Fielding Lewis, M.D. 167
Tenner, Arthur S., M.D. 140
Terry, Charles Thaddeus 105
Thacher, Edwin 247
Thacher, Thomas 27
Thomas, William S., M.D. 171
Thompson, Henry 106
Thompson, J. Campbell 106
Thompson, Robert W., Jr. 106
Thompson, Rev. Wm. Gordon 251
Thorne, Robert 107
Thorne, Samuel 107
Tilney, Frederick, M.D. 156
Timmins, Harvey W. 233
Tisdale, Glenn A. 224
Tomlinson, John C. 105
Tompkins, Millard F. 106
Tompkins, Walstein M., M.D. 178
Tooley, F. L., D.D.S. 209
Topakyan, H. H. 232
Tracy, Charles Lee 259
Tracy, William Dwight, D.D.S. 266
Tschirky, Oscar 256
Turley, James A. 107
Tyrrell, Charles A., M.D. 267
Tyson, Henry Hawkins, M.D. 160
Untermyer, Irwin 107
Vail, Theodore N. 229
Van Amringe, Guy 108
Vandegrift, George Wonson, M.D. 136
Van Fleet, Frank, M.D. 127
Van Vorst, Frederick B. 108
Veller, Edward A. 244
Virden, John E., M.D. 151
Virgin, F. O., M.D. 172
Vogel, Edwin C. 108
Vogel, Martin 108
Vogel, Morris Alfred 110
Voorhees, James D., M.D. 157
Vorhaus, Louis J. 55
Wabst, Hugo 244
Walker, LeRoy Pope, M.D. 183
Walker, W. Leslie 246
Wallace, Charlton, M.D. 165
Wallin, Mathilda K., M.D. 175
Ware, William R. 241
Warner, John DeWitt 109
Warner, John W., M.D. 181
Washburn, Albert H. 109
Washburn, William Ives 109
Washington, Wm. Lainer 225
Wasservogel, Isadore 109
Weatherbee, Hicks Arnold 226
Weaver, Fisher P. 239
Webster, David, M.D. 127
Webster, David Henry, M.D. 129
Wechsler, Martin 110
Wechsler, Sigmund 111
Weeks, Bartow S. 20
Weinstein, Joseph, M.D. 187
Weld, George W., D.D.S. 210
Welker, Franklin, M.D. 151
Weller, Royal H. 110
Wels, Isidore 77
Welzmiller, John, M.D. 148
Wender, Max, M.D. 142
Wentworth, John B. 110
West, Dr. William 211
Westervelt, Warner W. 111
Wetchler, Samuel, M.D. 144
Whalen, John 111
Whitbeck, Brainerd H., M.D. 181
White, Francis W., M.D. 132
White, Frank 111
White, Michael Alfred Edwin 262
Whitman, Charles Seymour 17
Whitney, Arthur E. 216
Whitney, Howard F. 216
Whitstock, Otto Max 261
Wickwire, Arthur M. 112
Wiener, Adam 112
Wiener, Alfred, M.D. 171
Wiener, Solomon, M.D. 139
Wilbur, John A. 242
Williams, Mornay 112
Wilner, Anna S., M.D. 178
Wilson, Edgar Bright 112
Wilson, Frederic N., M.D. 197
Wilson, Junius Pendleton 63
Wilson, May G., M.D. 179
Wilson, Woodrow 17
Wilson-Prevost, C. A., M.D. 197
Wing, Arthur K. 113
Wingate, George Wood 113
Winters, Frederick V., M.E. 117
Wise, Edmond Eli 114
Wise, Fred, M.D. 160
Wise, John S., Jr. 113
Wolf, Heinrich F., M.D. 138
Wolff, Paul C. 41
Wolk, Melvin, M.D. 166
Wollman, B. F. 114
Wollman, Henry 114
Wollman, William J. 217
Wood, Howard O. 115
Woodhull, Daniel E. 230
Woodruff, Timothy L. 115
Yawger, John F. 95
Young, George H. 255
Young, George W. 244
Zabriskie, George 115
Zipser, Jacques E., M.D. 198
Zittel, Frederick 238
Zobel, Robert P. 243

WOODROW WILSON
President United States, 1918

CHARLES SEYMOUR WHITMAN
Governor of New York, 1918

JOHN F. HYLAN
Mayor of New York City, 1918

JUDGES

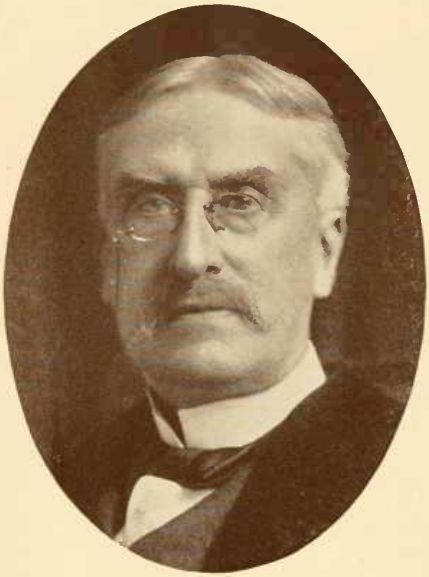

WILLARD BARTLETT

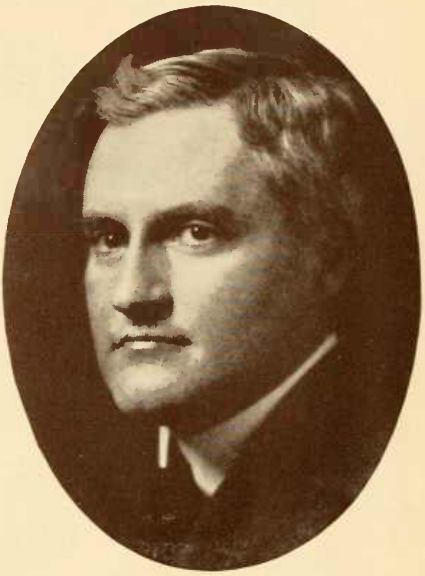

BENJAMIN N. CARDOZA

EMORY ALBERT CHASE

FREDERICK COLLIN

JUDGES

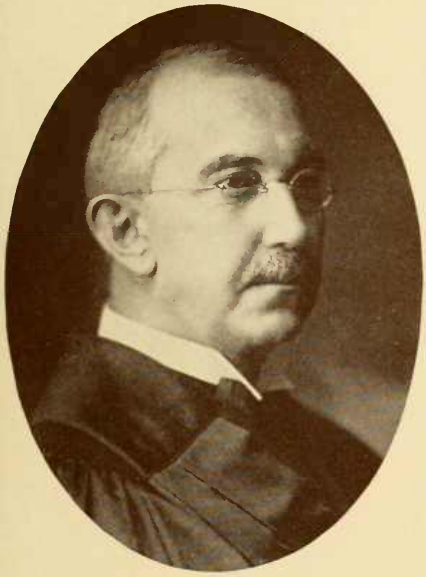

WILLIAM H. CUDDEBACK

FRANK H. HISCOCK

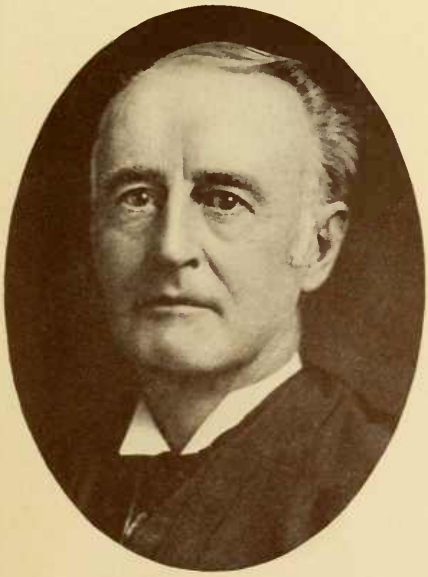

JOHN W. HOGAN

NATHAN L. MILLER

JUDGES

FRANCIS J. PENDLETON

BARTOW S. WEEKS

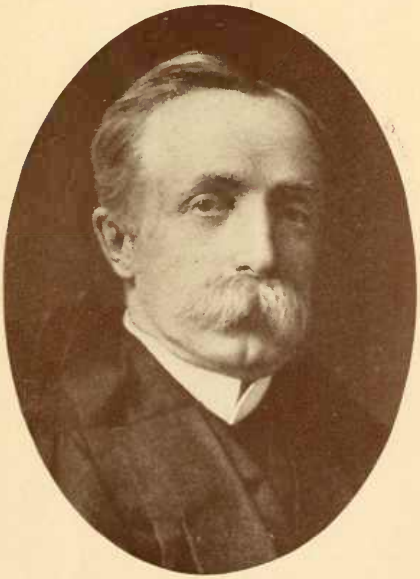

SAMUEL GREENBAUM

ALFRED RIDER PAGE

JUDGES

EDWARD R. FINCH

MITCHELL L. ERLANGER

VICTOR J. DOWLING

NORMAN S. DIKE

—o—

JUDGES

ALFRED CONKLING CONE

JOHN REDMOND FARRAR

EMILE HENRY LACOMBE

FREDERICK J. GROEHL

LAWYERS

EDWARD SWANN
District Attorney, New York City, 1918

WILLIAM P. BURR
Corporation Counsel, New York City, 1918

JAMES A. DONEGAN
Register of New York County, 1918

CHARLES EVANS HUGHES

LAWYERS

SIDNEY H. AARONS

EDWARD A. ALEXANDER

CHARLES K. ALLEN

ELLERY O. ANDERSON

—o—

LAWYERS

FREDERICK E. ANDERSON

STEPHEN P. ANDERTON

FRANK ARANOW

CHAMPE S. ANDREWS

LAWYERS

WILLIAM OTIS BADGER, JR.

DAVID BANDLER

ALBERT S. BARD

GEORGE H. BARTHOLOMEW

LAWYERS

THOMAS THACHER

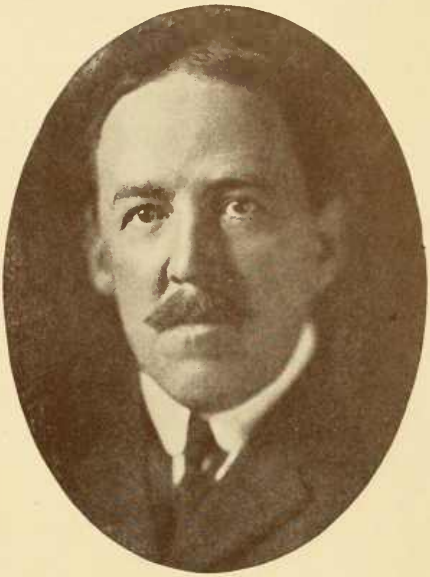

PHILIP G. BARTLETT

JOHN P. BARTLETT

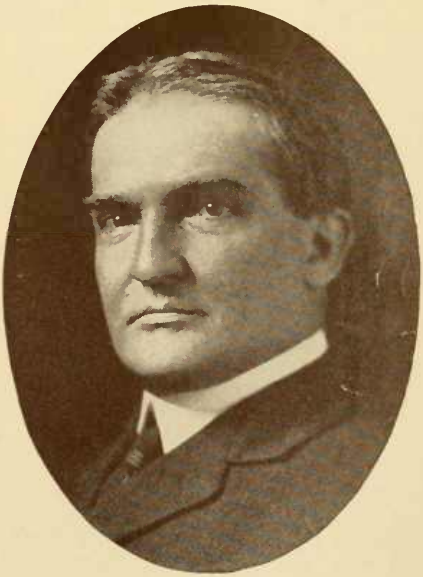

GEORGE GORDON BATTLE

LAWYERS

HENRY M. BELLINGER, JR.

WILLIAM S. BENNETT

TUNIS G. BERGEN

LOUIS EDWIN BOMEISLER

LAWYERS

J. SIDNEY BERNSTEIN

MORTIMER B. BERNSTEIN

CAPT. WILLIAM J. C. BERRY

SAMUEL M. FLEISCHMAN

LAWYERS

WILLIAM HARMAN BLACK

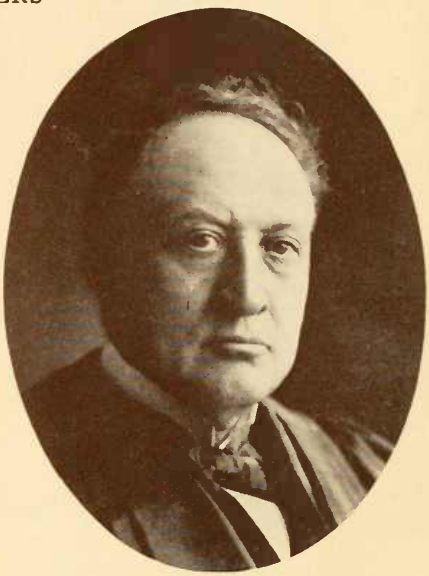

JAMES A. BLANCHARD

ADOLPH BLOCK

HENRY BLOCK

LAWYERS

DAVID BERNSTEIN

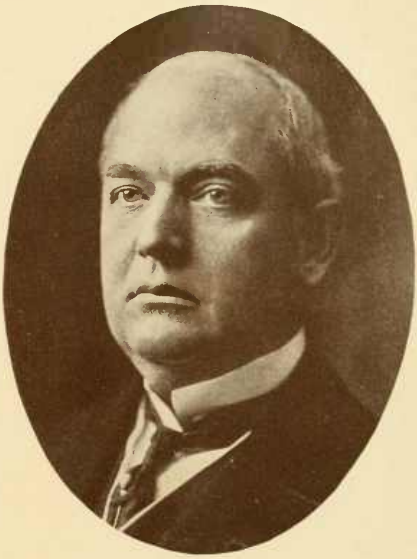

QUINCY WARD BOESE

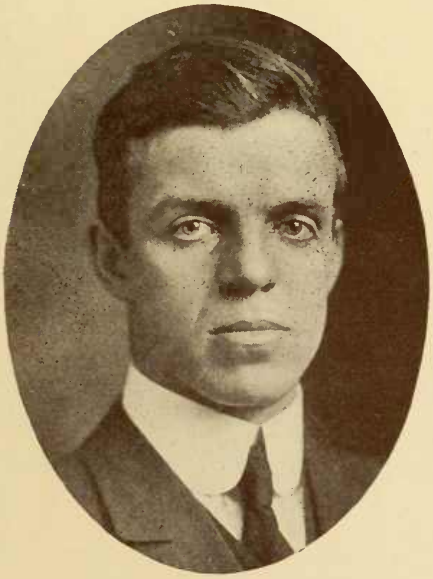

WALTER H. BOND

WILLIAM BONDY

LAWYERS

WILLIAM D. BOSLER

CHARLES F. BOSTWICK

FRANK L. BOYNTON

JAMES E. BRANDE

LAWYERS

CHARLES C. BRANCH

JOHN A. BRANN

GILBERT P. BRUSH

JAMES P. CALENDER

—o—

LAWYERS

BETH V. BUTTERFIELD

HARTWELL CABELL

ELDRIDGE L. ADAMS

ALEXANDER CAMERON

—o—

LAWYERS

ERNEST A. CARDOZO

THERON L. CARMAN

LAUREN CARROLL

PHILIP CARPENTER

LAWYERS

WILLIAM M. CHADBOURNE

THEODORE B. CHANCELLOR

MEYER B. CUSHNER

JOSEPH H. CHOATE

—o—

LAWYERS

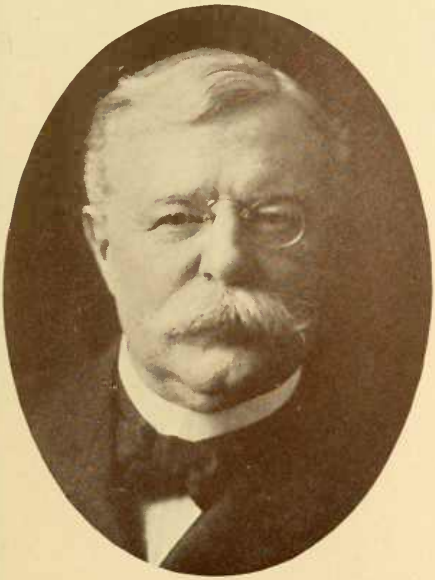

R. FLOYD CLARK

JAMES C. CLEARY

EDWARD SEARS CLINCH

H. INGERSOLL COGGESHALL

—o—

LAWYERS

ABRAHAM COHEN

ADOLPH COHEN

CHARLES L. FOSTER

WILLIAM FORSTER

—o—

LAWYERS

JEREMIAH F. CONNOR

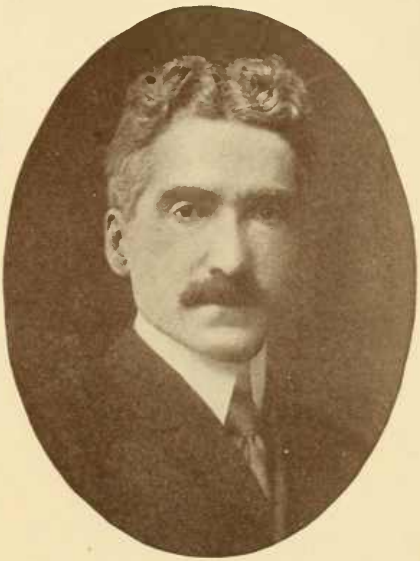

THOMAS F. CONWAY

ARCHIBALD COX

J. FREDERICK CRYER

LAWYERS

HENRY B. CULVER

JOHN J. CUNEEN

GEORGE M. CURTIS, JR.

EDWARD F. CLARK

—o—

LAWYERS

HARRY BENJAMIN DAVIS

MILTON DAMMANN

RICHARD BLAINE DAWSON

PAUL C. WOLFF

—o—

LAWYERS

MILES M. DAWSON

HAROLD S. DEMING

JOSEPH S. BUHLER

HOLMES VAN M. DENNIS, JR.

LAWYERS

ABRAM J. DITTENHOEFER

I. M. DITTENHOEFER

LOUIS F. DODD

WILLIAM COPELAND DODGE

—o—

LAWYERS

JOHN E. DONNELLY

KNOWLTON DURHAM

JOHN B. DOYLE

RICHARD J. DOYLE

LAWYERS

RICHARD JAMES DONOVAN

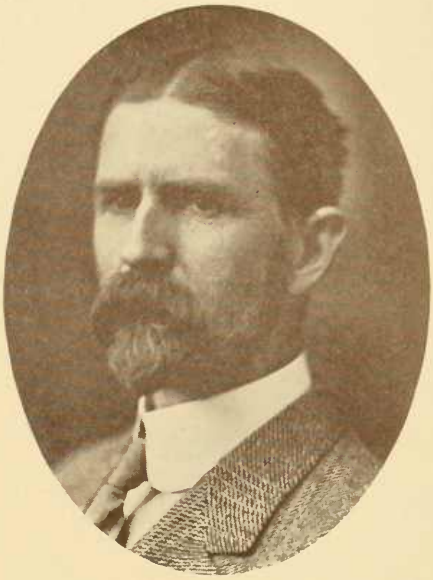

WILBUR F. EARP

PHANOR J. EDER

W. H. L. EDWARDS

LAWYERS

IRVING L. ERNST

H. SEYMOUR EISMAN

ABRAM I. ELKUS

WILLIAM DEAN EMBRIE

LAWYERS

CARL EHLERMANN, JR.

ROBERT E. FARLEY

JAMES A. FARRELL

W. ARCHIBALD FERGUSON

LAWYERS

SAMUEL BERNSTEIN

LOUIS COHEN

JAMES J. FRANC

LEWIS H. FRIEDMAN

LAWYERS

CHARLES D. FOLSOM

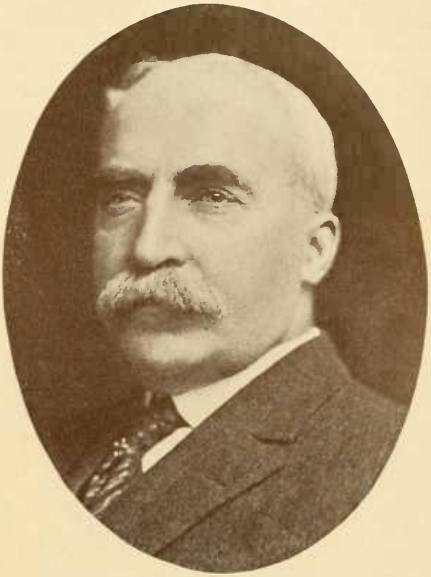

CHARLES FOX

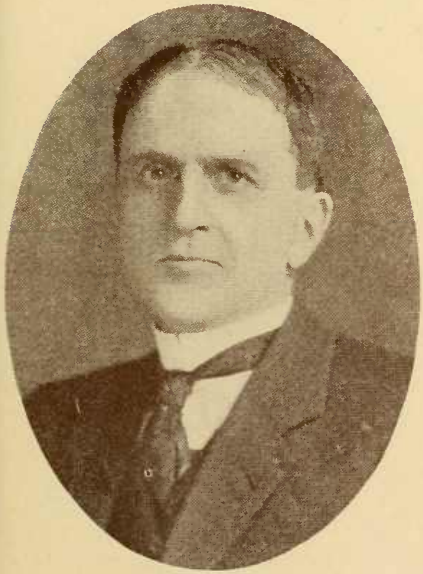

THOMAS G. FROST

MICHAEL FURST

LAWYERS

ISAAC F. COHEN

WELLESLEY W. GAGE

CLARENCE G. GALSTON

FRANK S. GANNON

LAWYERS

JOSEPH GANS

WILLIAM MONTAGUE GEER, JR.

HENRY G. GENNERT

JAMES L. GERRY

LAWYERS

STUART G. GIBBONEY

JAMES M. GIFFORD

RALPH GILLETTE

CHARLES B. HOBBS

—o—

LAWYERS

MILTON GLADSTONE

HENRY J. GOLDSMITH

HARRY SEIG GOLDSTEIN

ANTONIO C. GONZALEZ

LAWYERS

TARLETON GOLDTHWAITE

EDWARD N. ABBEY

FREDERICK A. GRASMUCK

CHARLES H. GRIFFITHS

—o—

LAWYERS

LOUIS J. VORHAUS

MOSES H. GROSSMAN

EDWARD KAUFMANN

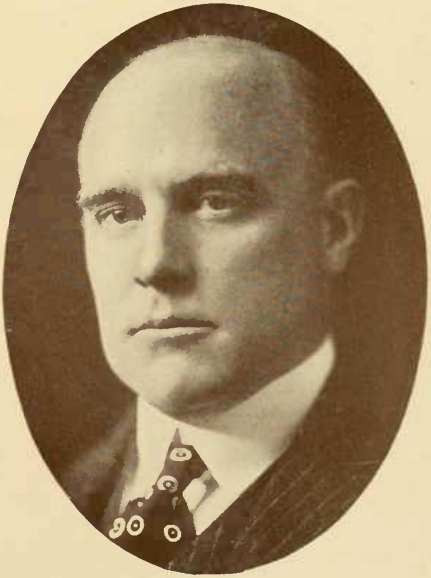

ARCHIBALD A. GULICK

LAWYERS

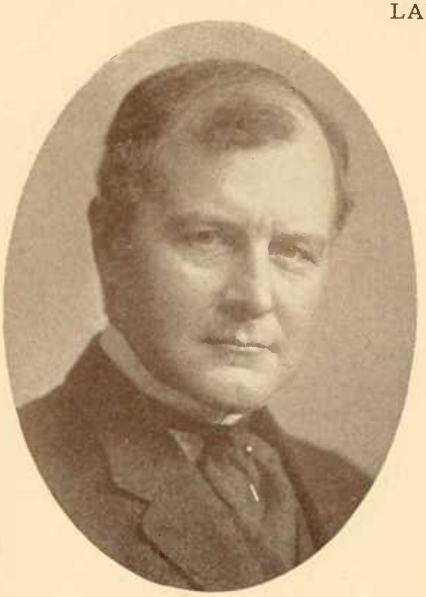

WILLIAM D. GUTHRIE

DANIEL PEIXOTTO HAYS

HOWARD SAWYER HARRINGTON

ARTHUR F. HANSL

LAWYERS

CHARLES B. HARRIS

HENRY HARTMAN

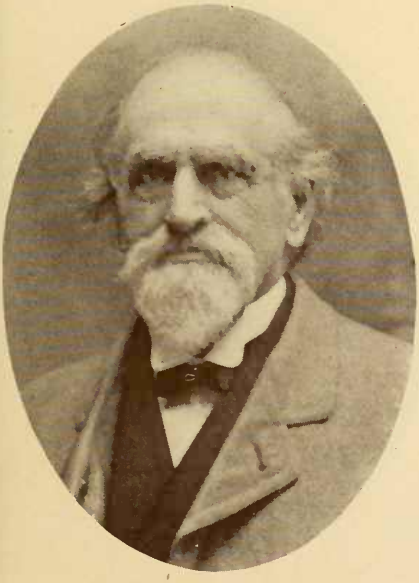

C. AUGUSTUS HAVILAND

FRANCIS D. HAINES

—o—

LAWYERS

PAUL HELLINGER

GEORGE B. HAYES

JAMES BARCLAY HENNEY

EDWARD HERRMANN

LAWYERS

FRIEND HOAR

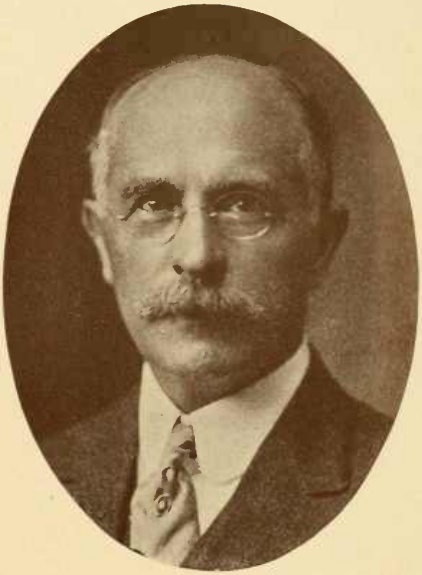

WILLIAM BURR HILL

GEORGE C. HOWARD

M. HAROLD HOCHDORF

LAWYERS

ROBERT S. JOHNSTONE

WILLIAM RODERICK ADAMS

FRANK VERNON JOHNSON

JOHN W. INGRAM

—o—

LAWYERS

ROBERT D. IRELAND

PERCIVAL E. JACKSON

THOMAS LESTER HURLEY

WILLIAM HENRY HOYT

LAWYERS

ADRIAN H. JOLINE

PAUL JONES, JR.

HENRY T. RANDALL

BERNARD I. KAMEN

—o—

LAWYERS

EDWARD J. KELLY

H. IRWIN KEENAN

JUNIUS PENDLETON WILSON

MESSMORE KENDALL

LAWYERS

L. LAFLIN KELLOGG

CAMILLUS G. KIDDER

NATHAN C. KINGSBURY

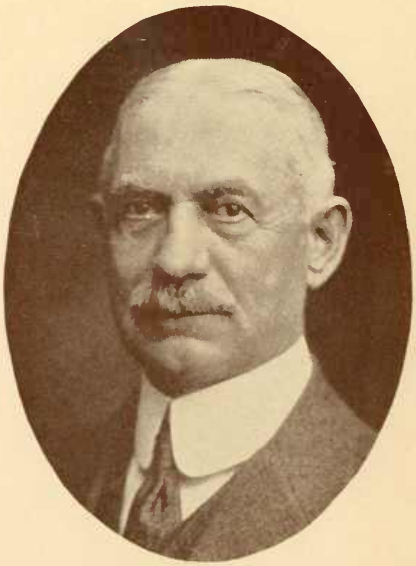

DAVID BENNETT KING

LAWYERS

CHARLES F. KINGSLEY

GORDON S. P. KLEEBERG

I. H. KRAMER

A. DELOS KNEELAND

LAWYERS

ARTHUR K. KUHN

CHESTER H. LANE

THEODORE T. LANE

RALPH J. LEIBENDERFER

LAWYERS

WILLIAM LESSER

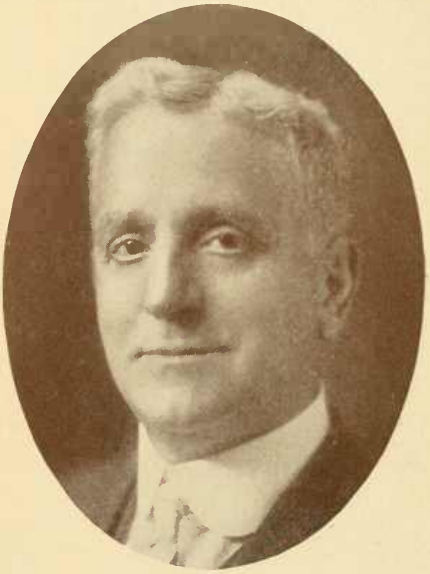

FREDERIC C. LEUBUSCHER

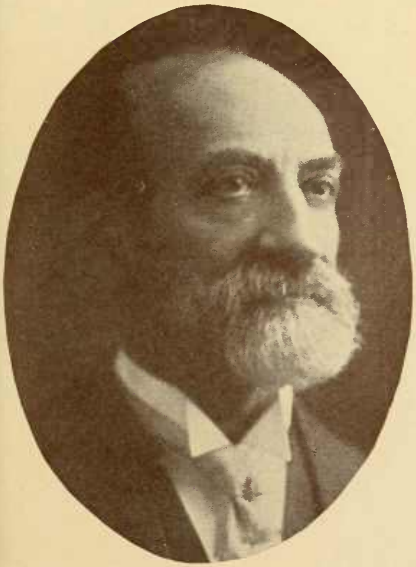

JOSEPH CHARLES LEVI

DAVID LEVY

LAWYERS

ISADORE MONTIFIORE LEVY

JAMES TAYLOR LEWIS

SOLOMON K. LICHTENSTEIN

LISTON L. LEWIS

—o—

LAWYERS

CHARLES N. LINDLEY

NORVIN R. LINDHEIM

HORACE LONDON

EDWARD F. LINDSAY

—o—

LAWYERS

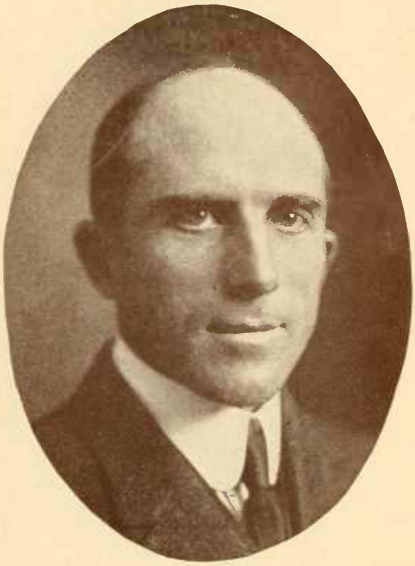

ARTHUR S. LOVELL

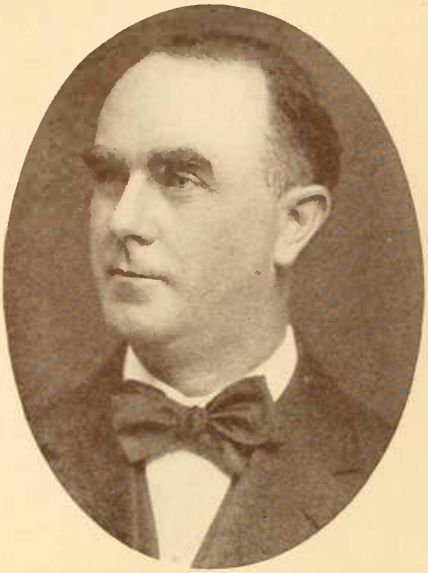

FRANK E. LOUGHRAN

JOHN Z. LOWE, JR.

THOMAS H. LOW

LAWYERS

WILLIAM EARLE LOWTHER

CHARLES W. LUCAS

HERMAN I. LURIE

MAXWELL LUSTIG

LAWYERS

HASTINGS LYON

PHILIP J. McCOOK

ROBERT M. McCORMICK

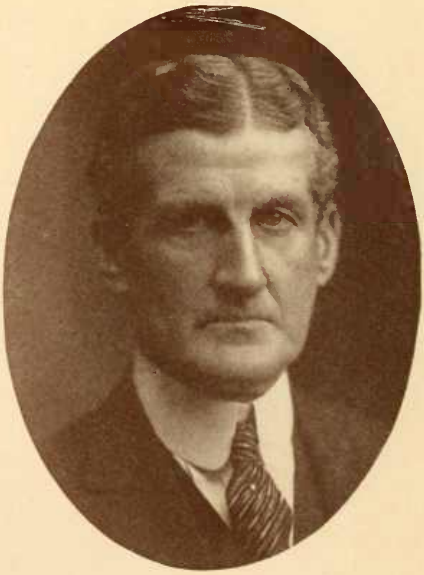

ALLAN McCULLOH

LAWYERS

JOHN T. McGOVERN

EDWARD WARD McMAHON

WALTER B. MAHONY

H. SNOWDEN MARSHALL

LAWYERS

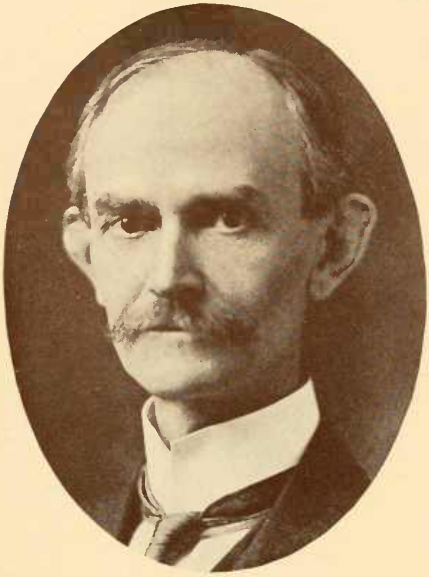

JOHN B. MARSHALL

EDGAR A. MARTIN

JAMES A. MARTIN

THOMAS J. MEEHAN

—o—

LAWYERS

SAMUEL MEYERS

MORRIS MEYERS

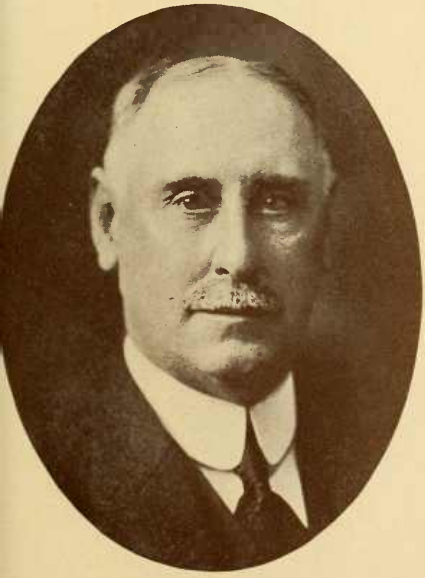

SEAMAN MILLER

ROBERT LESLIE MOFFETT

LAWYERS

HOYT A. MOORE

LOUIS H. MOOS

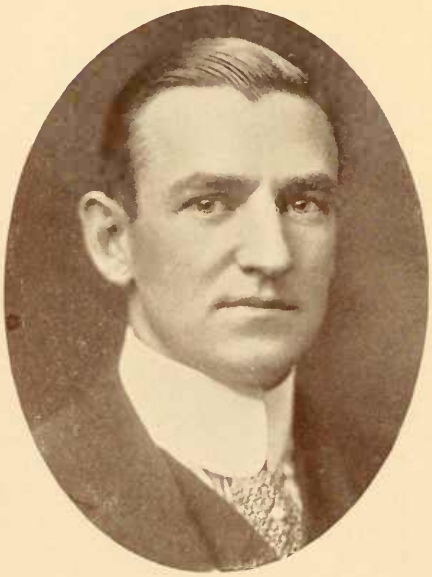

WILLIAM J. MORRIS, JR.

ISIDORE D. MORRISON

LAWYERS

ROBERT C. MORRIS

WALDO GRANT MORSE

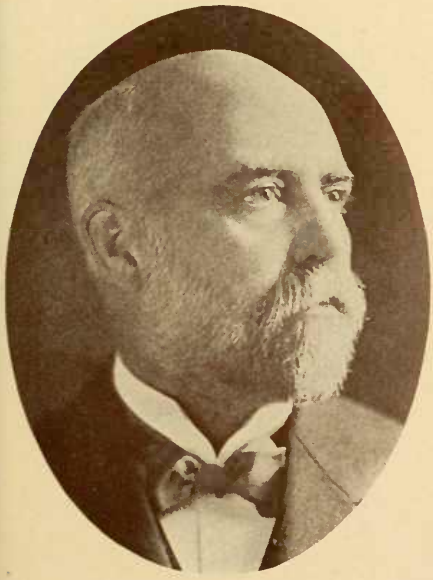

FRANK MOSS

ISIDORE WELS

LAWYERS

DAVID C. MYERS

HENRY C. NEUWIRTH

ROBERT H. NEILSON

FRANZ NEILSON

LAWYERS

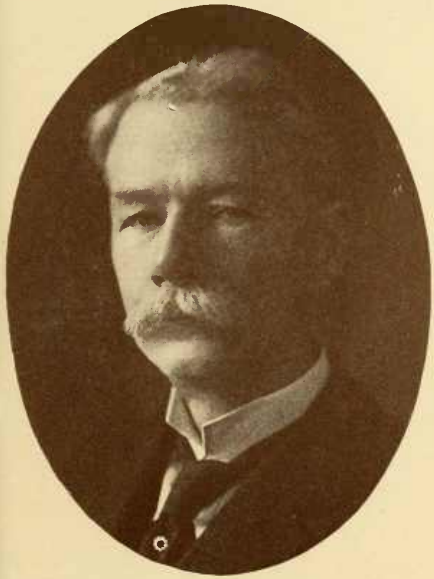

GEORGE WELWOOD MURRAY

DE LANCEY NICOLL

HERBERT NOBLE

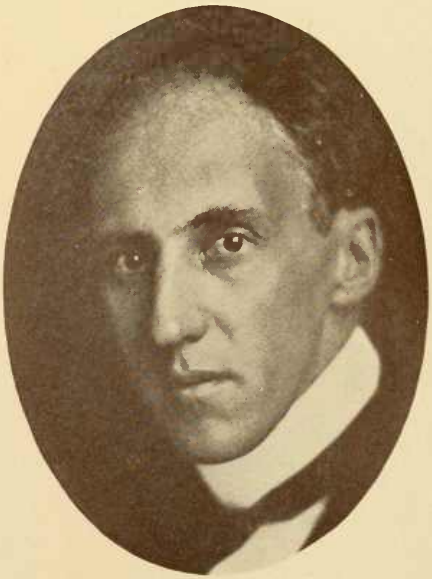

ELIOT NORTON

LAWYERS

CARLISLE NORWOOD

MYER NUSSBAUM

MORGAN J. O'BRIEN

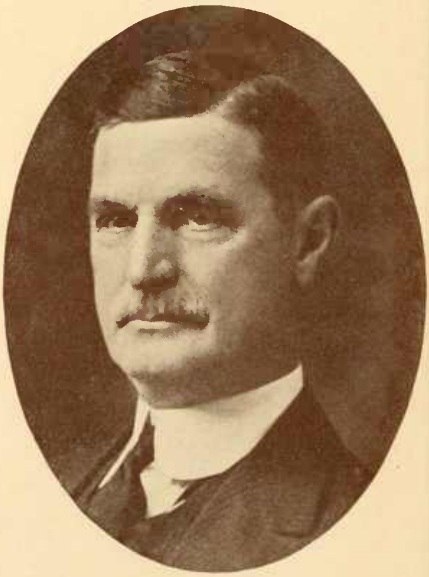

THOMAS O'CALLAGHAN

LAWYERS

CHARLES A. OGREN

GEORGE W. OLVANY

JAMES W. OSBORNE

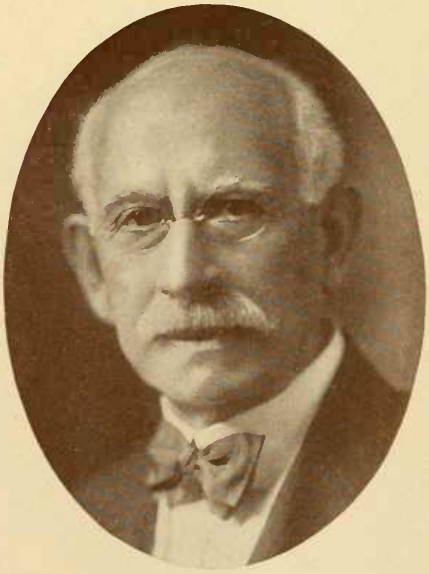

B. GERSON OPPENHEIM

—o—

LAWYERS

EDWARD C. PARISH

ISAAC B. OWENS

ALTON B. PARKER

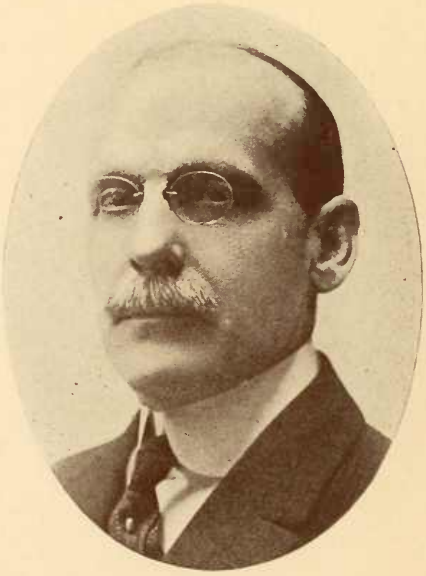

EDGAR J. PHILLIPS

LAWYERS

G. ELTON PARKS

ARTHUR PACKER McKINSTRY

BAYARD L. PECK

WALBRIDGE S. TAFT

LAWYERS

CHARLES A. PERKINS

SIDNEY R. PERRY

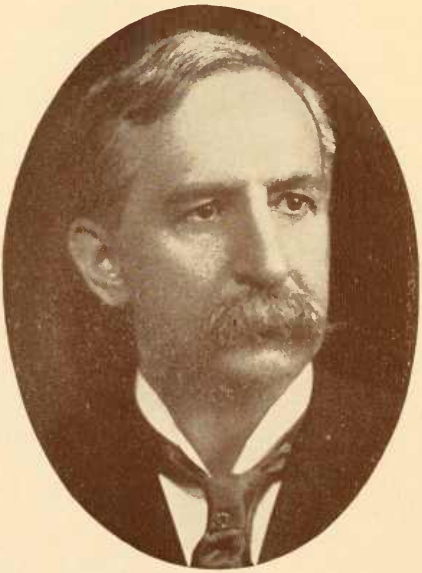

FRANKLIN PIERCE

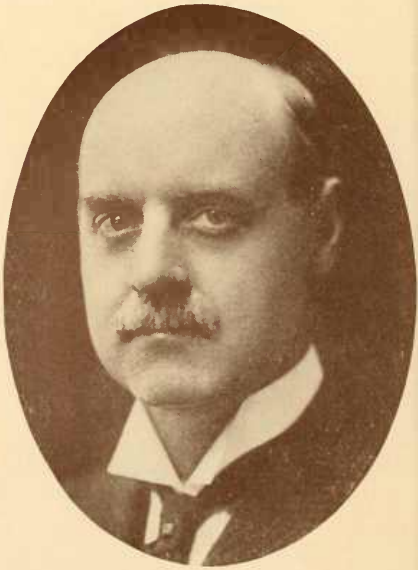

TERRY PARKER

LAWYERS

A. L. PINCOFF

LOUIS S. POSNER

JOSEPH L. PRAGER

JOSEPH POTTS

LAWYERS

ADDISON STRONG PRATT

ROBERT KELLY PRENTICE

MORTIMER C. ADDOMS

HENRY COLE QUINBY

LAWYERS

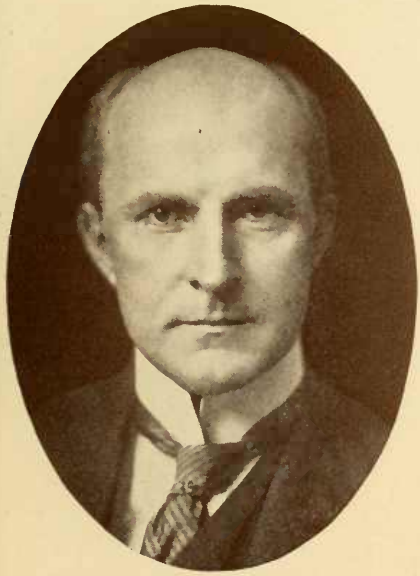

JOHN QUINN

JAMES BRONSON REYNOLDS

ELIHU ROOT

CLINTON T. ROE

—o—

LAWYERS

HERBERT REEVES

NASH ROCKWOOD

ELY ROSENBERG

JOHN E. ROESER

LAWYERS

WALTER J. ROSENSTEIN

WILLIAM C. ROSENBERG

THOMAS J. RYAN

ISAAC FRANKLIN RUSSELL

LAWYERS

J. ROBERT RUBIN

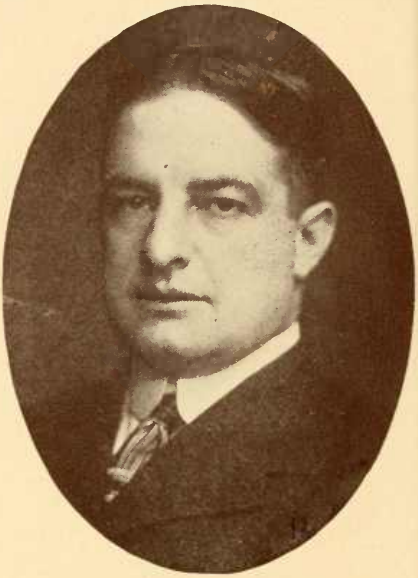

CHARLES T. RUSSELL

PHILIP C. SAMUELS

LEON SANDERS

LAWYERS

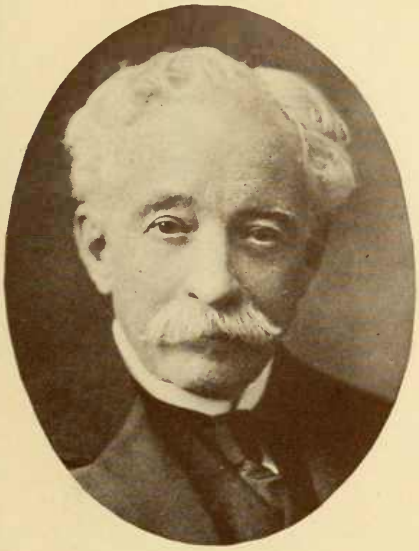

THORNDIKE SAUNDERS

JOHN GODFREY SAXE

BENJAMIN SCHARPS

SAMUEL SEABURY

LAWYERS

O. E. SAYLOR

EDWARD C. SCHIFFMACHER

LOUIS H. SCHLEIDER

MOSES N. SCHLEIDER

LAWYERS

NORMAN P. S. SCHLOSS

LOUIS J. SCHWARTZ

EDWARD S. SCHWARTZ

RALPH LANE SCOTT

LAWYERS

ADOLPH M. SCHWARZ

RUFUS LEONARD SCOTT

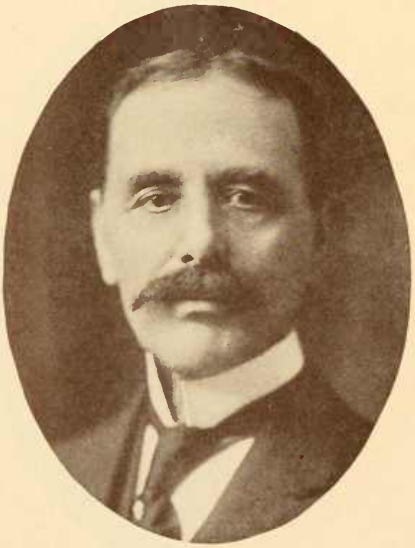

ALFRED P. W. SEAMAN

MARK M. SCHLESINGER

LAWYERS

OSCAR R. SEITZ

JOHN F. YAWGER

BERNARD L. SHIENTAG

WILLIAM WEST SHAW

LAWYERS

FRANK E. CARSTARPHEN

JUSTUS SHEFFIELD

SAMUEL S. SLATER

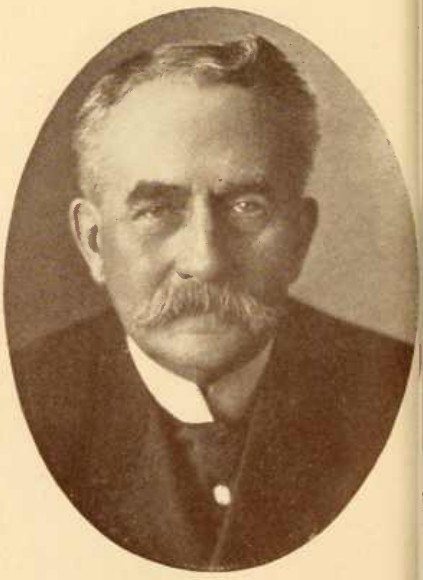

FRANK SULLIVAN SMITH

—o—

LAWYERS

OSCAR J. SMITH

NATHAN A. SMYTH

CHARLES SOBLE

DENIS A. SPELLISSY

LAWYERS

NELSON S. SPENCER

JOHN COIT SPOONER

HARRY STACKELL

RUFUS W. SPRAGUE, JR.

LAWYERS

HAROLD SPIELBERG

LOUIS SPIEGEL

FRANK A. SPENCER, JR.

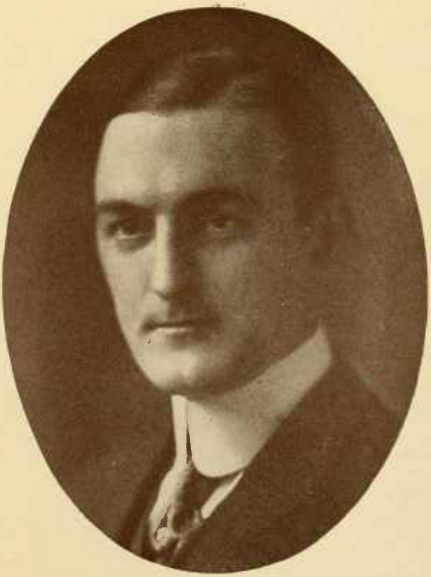

H. E. STOHLDREIER

827263

LAWYERS

JOHN B. STANCHFIELD

FRANCIS LYNDE STETSON

FREDERIC B. JENNINGS

CHARLES HOWLAND RUSSELL

LAWYERS

NATHAN D. STERN

VICTOR H. STOCKELL

JOHN M. STODDARD

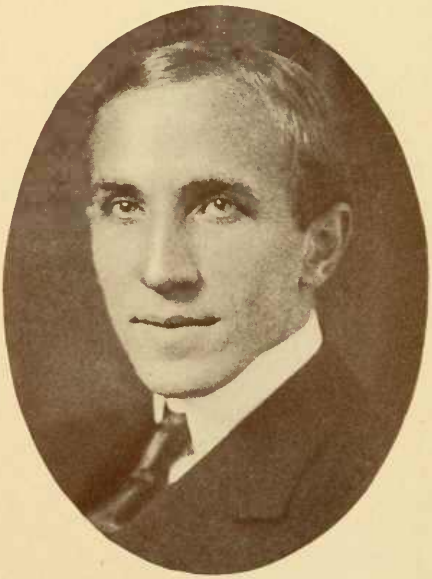

HENRY A. MARK

LAWYERS

ARCHIBALD EWING STEVENSON

CHARLES H. STOLL

MYRON SULZBERGER

EDWARD ESTY STOWELL

LAWYERS

THEODORE SUTRO

JAMES C. SHELDON

SAMUEL STRASBOURGER

HAROLD SWAIN

—o—

LAWYERS

W. HASTINGS SWENARTON

CHARLES A. STRAUSS

FREDERIC J. SWIFT

HARRY A. TALBOT

LAWYERS

CHARLES A. TAUSSIG

FREDERIC C. TANNER

CHARLES THADDEUS TERRY

JOHN C. TOMLINSON

LAWYERS

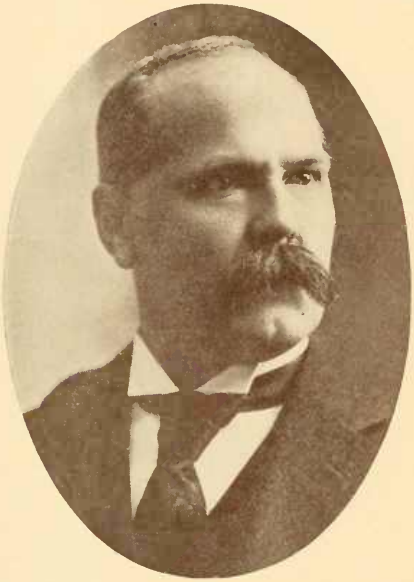

HENRY THOMPSON

J. CAMPBELL THOMPSON

ROBERT W. THOMPSON, JR.

MILLARD F. THOMPKINS

—o—

LAWYERS

ROBERT THORNE

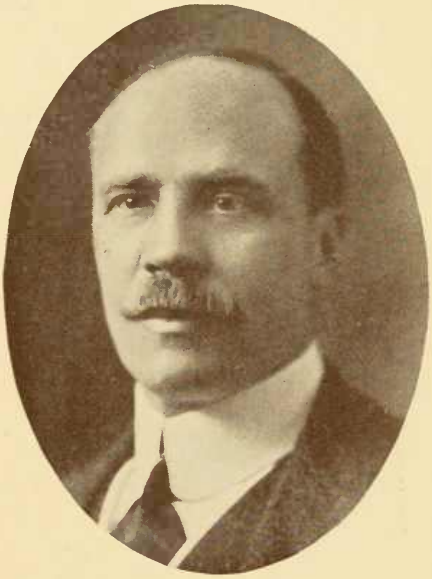

SAMUEL THORNE

JAMES A. TURLEY

IRWIN UNTERMYER

LAWYERS

EDWIN C. VOGEL

MARTIN VOGEL

FREDERICK B. VAN VORST

GUY VAN AMRINGE

—o—

LAWYERS

ALBERT H. WASHBURN

WILLIAM IVES WASHBURN

ISADORE WASSERVOGEL

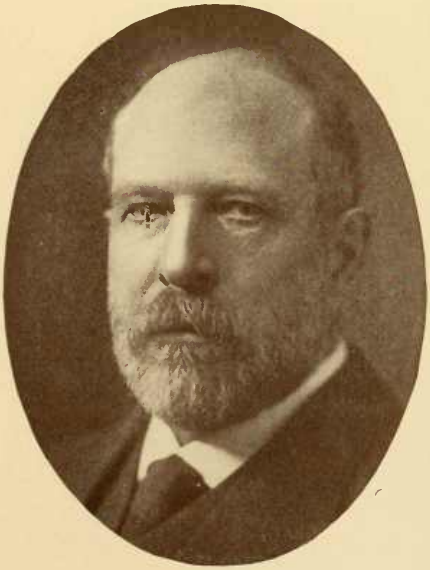

JOHN DE WITT WARNER

LAWYERS

MARTIN WECHSLER

MORRIS ALFRED VOGEL

ROYAL H. WELLER

JOHN B. WENTWORTH

—o—

LAWYERS

SIGMUND WECHSLER

WARNER W. WESTERVELT

FRANK WHITE

JOHN WHALEN

LAWYERS

ADAM WIENER

ARTHUR M. WICKWIRE

MORNAY WILLIAMS

EDGAR BRIGHT WILSON

LAWYERS

LOUIS LIVINGSTON

ARTHUR K. WING

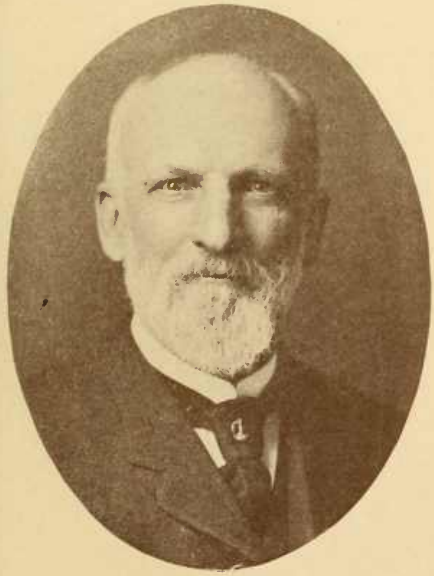

GEORGE WOOD WINGATE

JOHN S. WISE, JR.

LAWYERS

EDMOND ELI WISE

ALFRED F. SELIGSBERG

HENRY WOLLMAN

B. F. WOLLMAN

LAWYERS

HOWARD O. WOOD

TIMOTHY L. WOODRUFF

ALBERT B. KERR

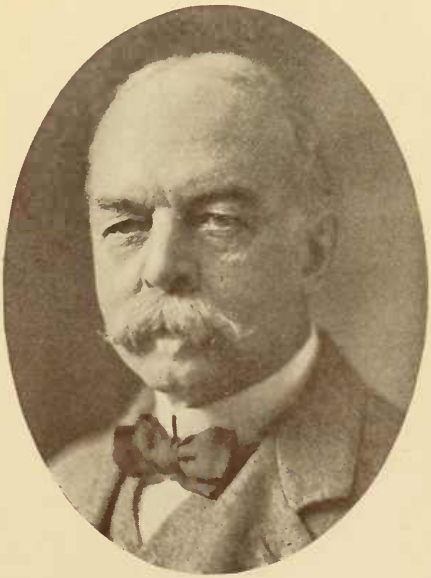

GEORGE ZABRISKIE

LAWYERS

JACOB H. SHAFFER

BERNARD BREITBART

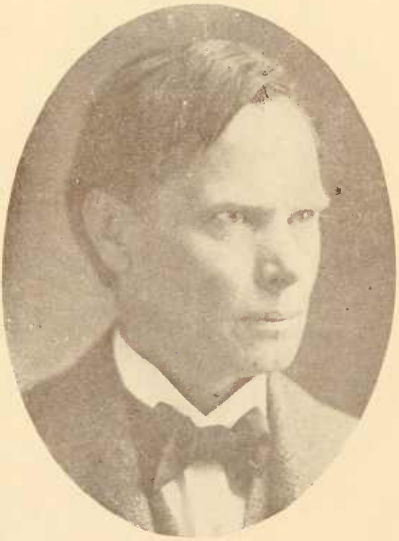

WILLIAM SULTZER

JOHN J. DELANY

PATENT ATTORNEYS

HERMAN F. CUNTZ, M.E.

FREDERICK V. WINTERS, M. E.

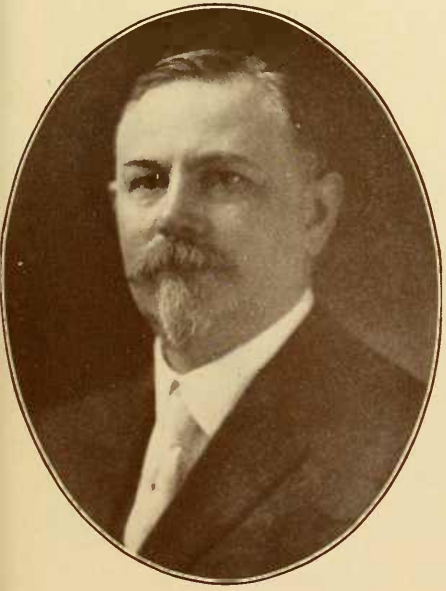

FRANK M. ASHLEY, M. E.

MYRON F. HILL

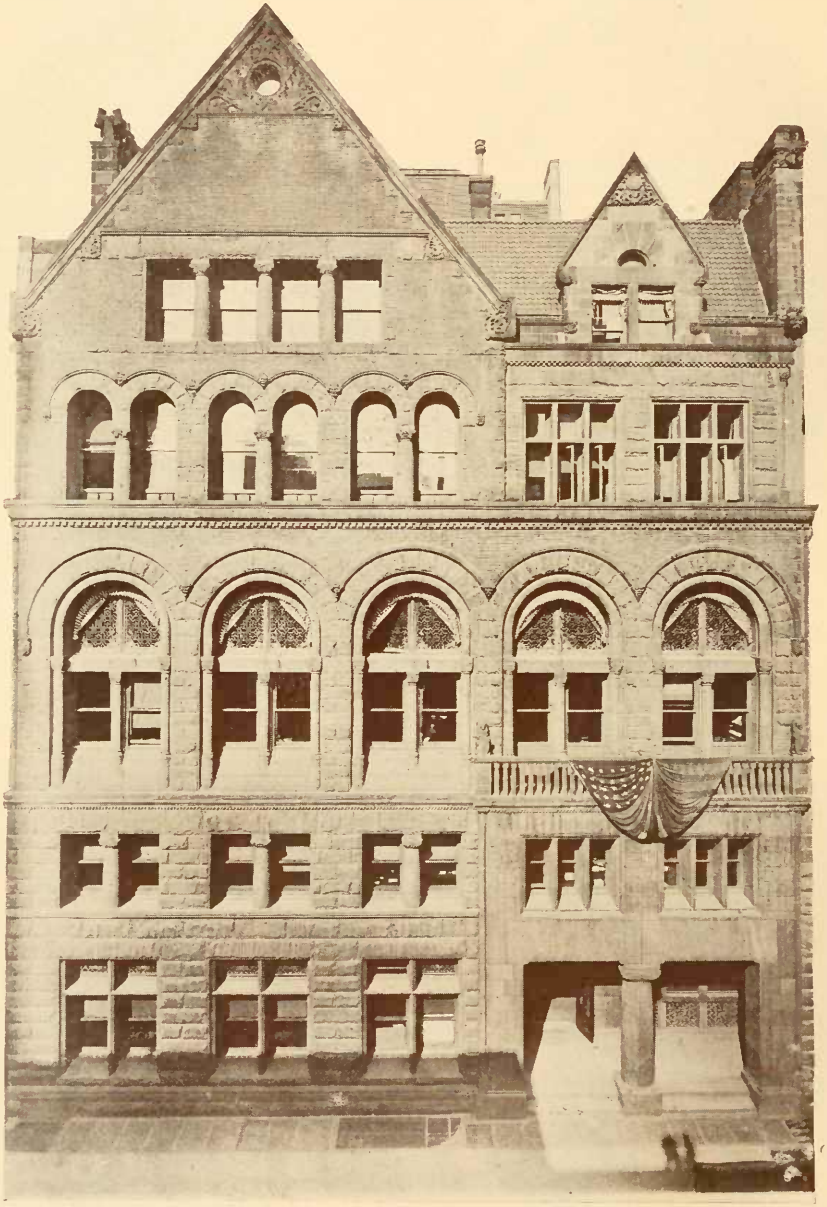

New York Academy of Medicine

PHYSICIANS AND SURGEONS

BELLEVUE HOSPITAL

DR. SAMUEL A. BROWN

DR. ALEXANDER LAMBERT

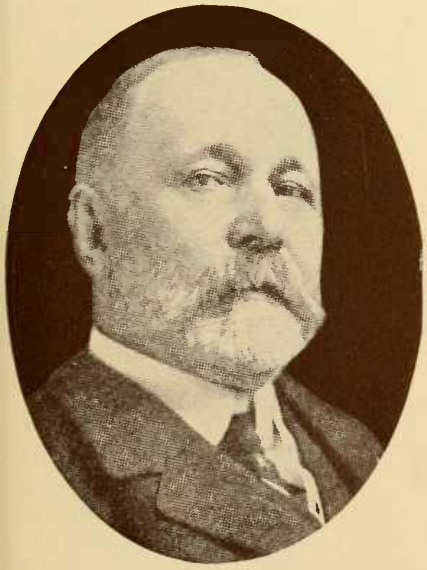

DR. EDWARD D. FISHER

DR. ALFRED T. OSGOOD

PHYSICIANS AND SURGEONS

BELLEVUE HOSPITAL

DR. W. E. CALDWELL

DR. WALTER L. NILES

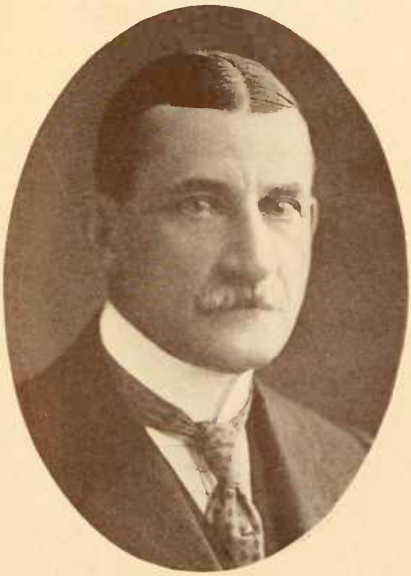

DR. JAMES R. HAYDEN

DR. ROLFE FLOYD

PHYSICIANS AND SURGEONS

BELLEVUE HOSPITAL

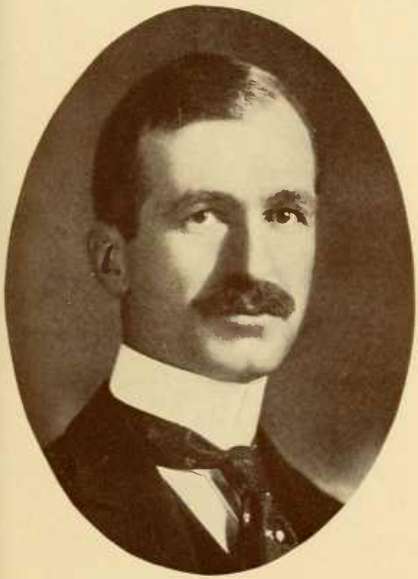

DR. SETH MINOT MILLIKEN

DR. JOHN F. McGRATH

DR. MORRIS M. SWEENEY

DR. FENWICK BEEKMAN

PHYSICIANS AND SURGEONS

BELLEVUE HOSPITAL

DR. E. R. P. JANVRIN

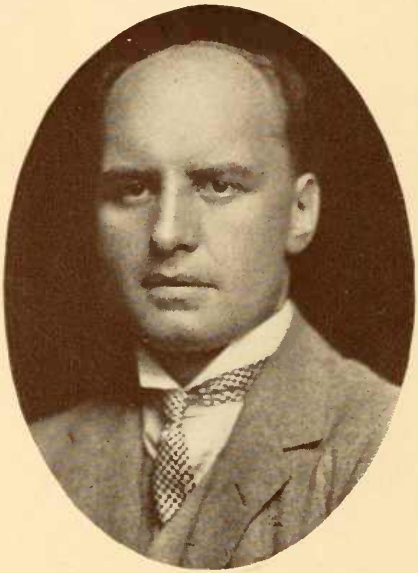

DR. FOSTER KENNEDY

DR. ARTHUR L. HOLLAND

DR. LEANDER H. SHEARER

PHYSICIANS AND SURGEONS

GERMAN HOSPITAL

DR. G. SEELIGMANN

DR. WILLY MEYER

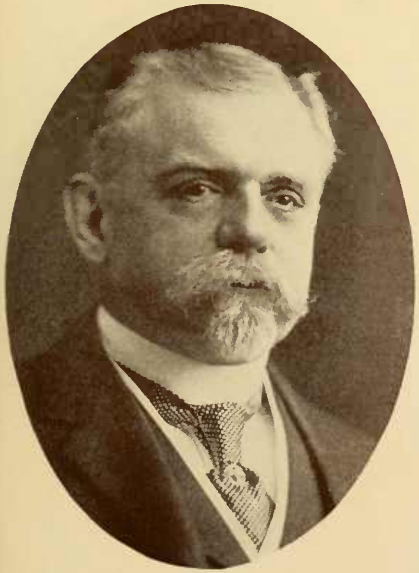

DR. JOHN HORN

DR. FELIX COHN

PHYSICIANS AND SURGEONS

GERMAN HOSPITAL

DR. DeWITT STETTEN

DR. CARL EGGERS

DR. RICHARD JORDAN

DR. CHARLES H. SANFORD

PHYSICIANS AND SURGEONS

GERMAN HOSPITAL

DR. O. HENSEL

DR. MAX ROSENTHAL

DR. JOSEPH J. ASCH

DR. HERMAN A. EHRMANN

PHYSICIANS AND SURGEONS

GERMAN HOSPITAL

DR. RUDOLPH DURYEA MOFFETT

DR. EDWIN HENES, JR.

DR. LUDWIG OULMANN

DR. A. S. BLUMGARTEN

PHYSICIANS AND SURGEONS

MANHATTAN EYE AND EAR HOSPITAL

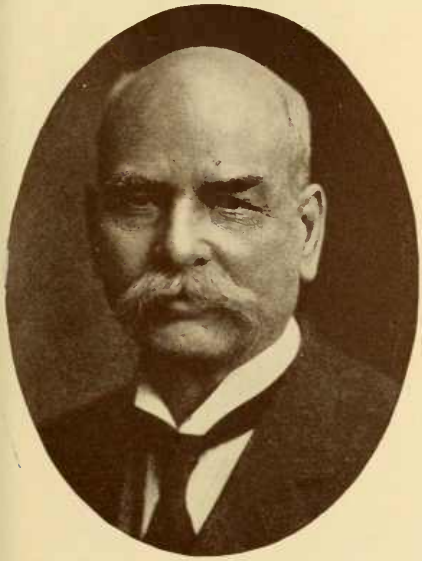

DR. DAVID WEBSTER

DR. FRANK VAN FLEET

DR. J. B. EMERSON

DR. J. EDWARD GILES

PHYSICIANS AND SURGEONS

MANHATTAN EYE AND EAR HOSPITAL

DR. CHARLES W. KINNEY

DR. F. N. IRWIN

DR. LEWIS W. CRIGLER

DR. GOUVERNEUR M. PHELPS

PHYSICIANS AND SURGEONS

MANHATTAN EYE AND EAR HOSPITAL

DR. LINN EMERSON

DR. L. J. DENCHFIELD

DR. DAVID HENRY WEBSTER

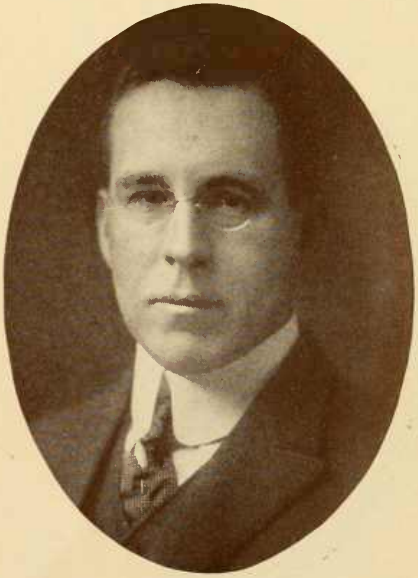

DR. JAMES GARFIELD DWYER

PHYSICIANS AND SURGEONS

MANHATTAN EYE AND EAR HOSPITAL

DR. N. J. HEPBURN

DR. LEONIDAS L. MIAL

MAJOR EDMUND PRINCE FOWLER

DR. FRANK HEWITT BARTLETT

PHYSICIANS AND SURGEONS

MANHATTAN EYE AND EAR HOSPITAL

DR. THOMAS H. CURTIN

DR. W. MEDDOUGH DUNNING

DR. WILLIAM NORRIS HUBBARD

DR. FRANK H. KNIGHT

PHYSICIANS AND SURGEONS

MANHATTAN EYE AND EAR HOSPITAL

DR. R. JOHNSON HELD

DR. FRANCIS W. WHITE

DR. RENE H. HUVELLE

DR. B. M. HOWLEY

PHYSICIANS AND SURGEONS

MANHATTAN EYE AND EAR HOSPITAL

DR. H. ROBERTSON SKEEL

DR. W. H. HOLZAPFEL

DR. T. FRANCIS BRIDGMAN

DR. JULIUS I. KLEPPER

PHYSICIANS AND SURGEONS

NEW YORK EYE AND EAR INFIRMARY

DR. JOHN C. LESTER

DR. GEORGE SLOAN DIXON

DR. JOHN McCOY

DR. ROBERT LEWIS

PHYSICIANS AND SURGEONS

NEW YORK EYE AND EAR INFIRMARY

DR. JOHN A. ROBINSON

DR. FRANCIS D. GULLIVER

DR. AQUIN S. KELLY

DR. HAROLD M. HAYS

PHYSICIANS AND SURGEONS

NEW YORK EYE AND EAR INFIRMARY

WILLIAM K. MITTENDORF

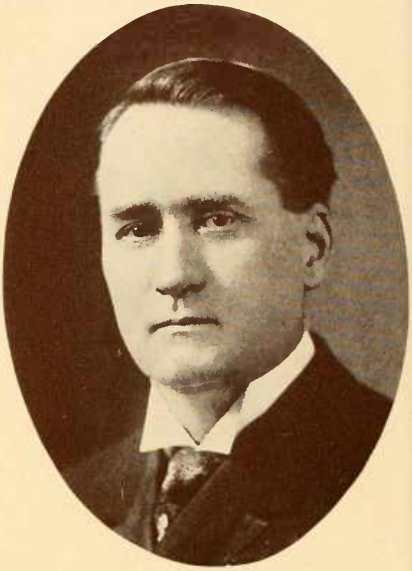

DR. HERBERT D. BURNHAM

DR. GEORGE WONSON VANDEGRIFT

DR. CHARLES ARTHUR DRAKE

PHYSICIANS AND SURGEONS

NEW YORK EYE AND EAR INFIRMARY

DR. JAMES J. KING

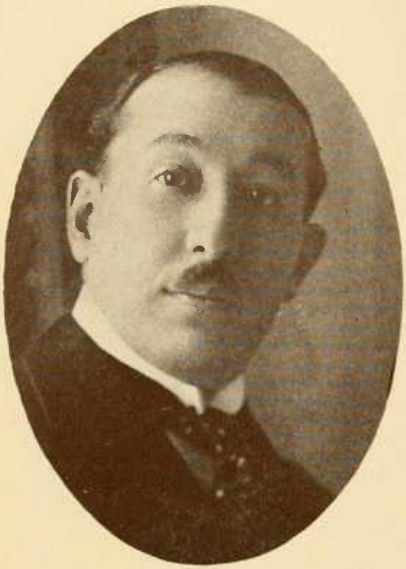

DR. ISIDORE GOLDSTEIN

DR. CHARLES A. MACK

DR. ADOLPH I. SCHWARTZ

PHYSICIANS AND SURGEONS

MT. SINAI HOSPITAL

DR. ABRAHAM JACOBI

DR. LEO BUERGER

DR. HENRY HEIMAN

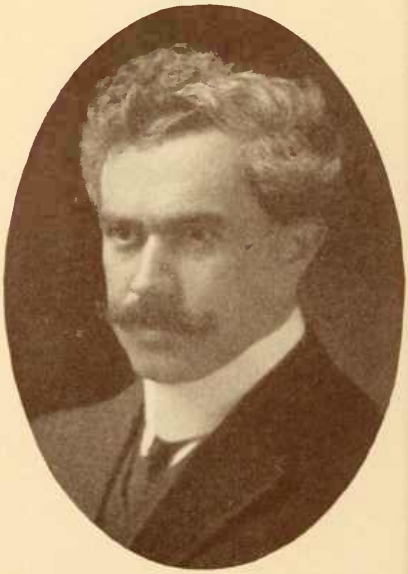

DR. HEINRICH F. WOLF

PHYSICIANS AND SURGEONS

MT. SINAI HOSPITAL

DR. SOLOMON WIENER

DR. ABRAHAM HYMAN

DR. SAMUEL STERN

DR. EDWARD A. ARONSON

PHYSICIANS AND SURGEONS

MT. SINAI HOSPITAL

DR. MURRAY H. BASS

DR. ARTHUR S. TENNER

DR. A. J. BELLER

DR. ALEXANDER HOFHEIMER

PHYSICIANS AND SURGEONS

MT. SINAI HOSPITAL

DR. HOWARD EDWARD LINDEMAN

DR. DAVID FRIEDMAN

DR. URIUS HIMMELSTEIN

DR. LOUIS E. BIEBER

PHYSICIANS AND SURGEONS

MT. SINAI HOSPITAL

DR. MAX WENDER

DR. EDWARD L. GINSBURGH

DR. JOSEPH HEINE

LIEUT. EDWARD BLEIER

PHYSICIANS AND SURGEONS

MT. SINAI HOSPITAL

DR. EDWARD MAHLER

LIEUT. FELIX GRABOFF

DR. L. SCHWARTZ

DR. JULIUS SCHECHTER

PHYSICIANS AND SURGEONS

MT. SINAI HOSPITAL

DR. A. SUNDELSON

DR. FRANK SHAPIRO

DR. JOSEPH NISONOFF

DR. SAMUEL WETCHLER

—o—

PHYSICIANS AND SURGEONS

POST GRADUATE HOSPITAL

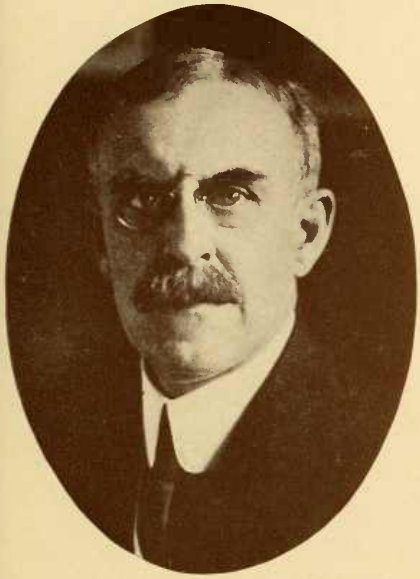

DR. SAMUEL LLOYD

DR. WILLIAM HENRY PORTER

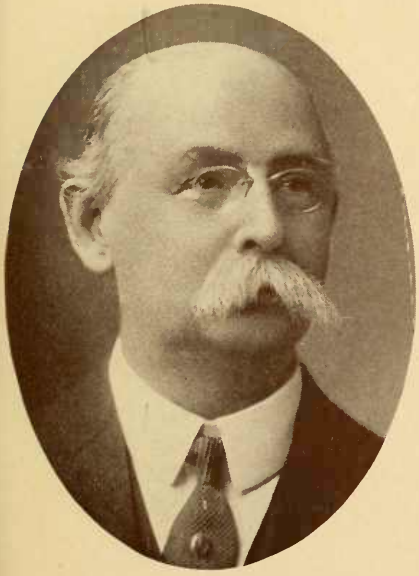

DR. THOS. E. SATTERTHWAITE

DR. WARREN C. McFARLAND

PHYSICIANS AND SURGEONS

POST GRADUATE HOSPITAL

DR. SAMUEL G. GANT

DR. MAX G. SCHLAPP

DR. A. SCHUYLER CLARK

DR. SAMUEL WYLLIS BANDLER

PHYSICIANS AND SURGEONS

POST GRADUATE HOSPITAL

DR. EDWARD W. PETERSON

DR. A. E. DAVIS

DR. FRED H. ALBEE

DR. H. DAWSON FURNISS

PHYSICIANS AND SURGEONS

POST GRADUATE HOSPITAL

DR. THOMPSON T. SWEENY

DR. JOHN J. MOORHEAD

DR. MARTIN REHLING

DR. JOHN WELZMILLER

PHYSICIANS AND SURGEONS

POST GRADUATE HOSPITAL

DR. CHARLES OGILVY

DR. ELLICE M. ALGER

DR. S. ADOLPHUS KNOPF

DR. RODGER H. DENNETT

PHYSICIANS AND SURGEONS

POST GRADUATE HOSPITAL

DR. PERCY W. ROBERTS

DR. EMIL A. RUNDQUIST

DR. MORRIS I. SCHAMBERG

DR. WALTER JAMES HEIMANN

PHYSICIANS AND SURGEONS

POST GRADUATE HOSPITAL

DR. FRANKLIN WELKER

DR. JOHN E. VIRDEN

DR. COLIN LUKE BEGG

DR. JOHN WM. PERILLI

PHYSICIANS AND SURGEONS

POST GRADUATE HOSPITAL

DR. GEORGE DOW SCOTT

DR. PERRY S. BOYNTON

DR. BYRON T. DAVEY

DR. GEORGE W. CONTERNO

PHYSICIANS AND SURGEONS

POST GRADUATE HOSPITAL

DR. ROBERT ABRAHAMS

DR. CHAS. S. JOSEPHS

DR. WILLIAM T. MOYNAN

DR. J. LOUIS AMENO

PHYSICIANS AND SURGEONS

POST GRADUATE HOSPITAL

DR. ROBERT HUGH ROSE

DR. HENRY U. ROBINSON

DR. FRANK AUGUSTUS BRYANT

DR. H. E. ISAACS

PHYSICIANS AND SURGEONS

POST GRADUATE HOSPITAL

DR. H. R. KUTIL

DR. BEATRICE M. HINKLE

DR. MOSES H. EDELMAN

DR. H. FINKELSTEIN

COLUMBIA COLLEGE OF

PHYSICIANS AND SURGEONS

DR. FREDERICK TILNEY

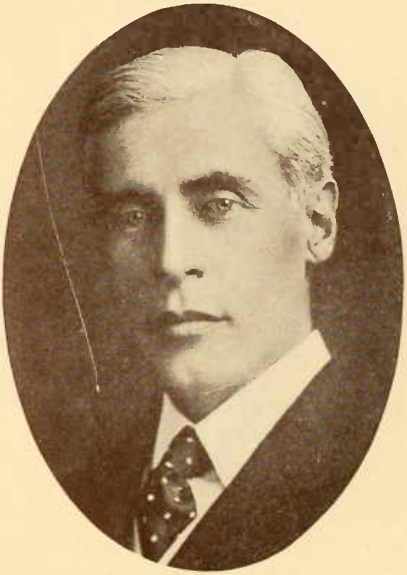

DR. WALTON MARTIN

DR. WARD A. HOLDEN

DR. FRANCIS HUBER

COLUMBIA COLLEGE OF

PHYSICIANS AND SURGEONS

DR. S. P. GOODHART

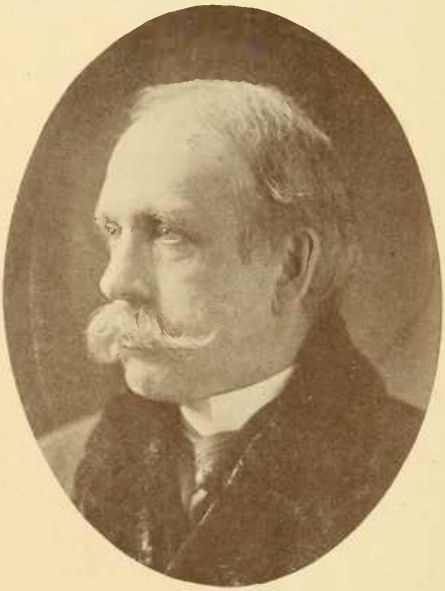

DR. GEORGE R. ELLIOTT

DR. JAMES D. VOORHEES

DR. HERBERT SWIFT CARTER

—o—

COLUMBIA COLLEGE OF

PHYSICIANS AND SURGEONS

DR. N. R. NORTON

DR. RANDAL HOYT

DR. BYRON C. DARLING

DR. R. G. SNYDER

—o—

COLUMBIA COLLEGE OF

PHYSICIANS AND SURGEONS

CHARLES HOPE JAEGER

DR. MARK J. SCHOENBERG

DR. W. H. McCASTLINE

DR. H. E. BEISER, D.D.S.

COLUMBIA COLLEGE OF

PHYSICIANS AND SURGEONS

DR. ROSALIE SLAUGHTER MORTON

DR. HENRY HAWKINS TYSON

DR. FRED WISE

DR. ISADORE ROSEN

PHYSICIANS AND SURGEONS

VANDERBILT CLINIC

DR. GEORGE H. RYDER

DR. AUGUSTINE W. ROFF

DR. WILLIAM FRIEDER

DR. G. A. FRIEDMAN

PHYSICIANS AND SURGEONS

PRESBYTERIAN HOSPITAL

DR. HOMER F. SWIFT

DR. SIDNEY R. BURNAP

DR. WILLIAM BLANCARD

DR. GUDRUN FRIIS-HOLM

PHYSICIANS AND SURGEONS

POLYCLINIC HOSPITAL

DR. WILLIAM VAN V. HAYES

DR. ERNEST S. BISHOP

DR. A. JUDSON QUIMBY

DR. ERNEST C. SCHULTZE

PHYSICIANS AND SURGEONS

POLYCLINIC HOSPITAL

DR. WARD BRYANT HOAG

DR. J. A. KEARNEY

DR. MAURICE PACKARD

DR. ISADORE LEON HILL

—o—

PHYSICIANS AND SURGEONS

POLYCLINIC HOSPITAL

DR. SIMON STRAUSS

DR. CHARLTON WALLACE

DR. I. GRUSHLAW

DR. MAXIMILIAN LEWSON

PHYSICIANS AND SURGEONS

ST. ELIZABETH'S HOSPITAL

DR. WILLIAM H. STRATFORD

DR. FRANK C. HOLLISTER

DR. JAMES A. CAMPBELL

DR. MELVIN WOLK

PHYSICIANS AND SURGEONS

ST. ELIZABETH'S HOSPITAL

DR. J. H. BYRNE

DR. FIELDING LEWIS TAYLOR

DR. F. LE ROY SATTERLEE

DR. MOZART MONAE-LESSER

PHYSICIANS AND SURGEONS

ST. MARK'S HOSPITAL

DR. JACOB HECKMANN

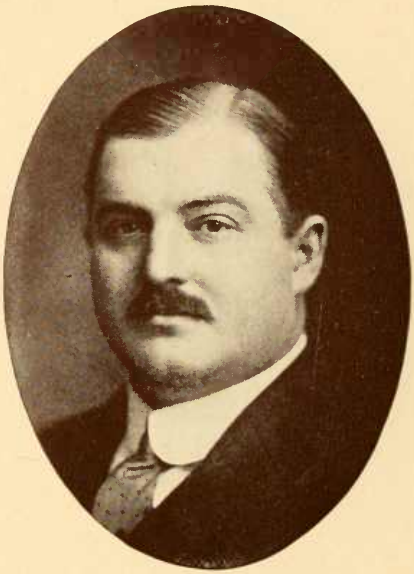

DR. F. SCHMIDT

DR. IGNATZ M. ROTTENBERG

DR. HENRY M. GROEHL

PHYSICIANS AND SURGEONS

ST. LUKE'S HOSPITAL

DR. ROBERT ABBE

DR. D. BRYSON DELAVAN

DR. LEON THEODORE LE WALD

DR. H. H. M. LYLE

PHYSICIANS AND SURGEONS

ST. LUKE'S HOSPITAL

DR. NEWTON MELMAN SHAFFER

DR. CHARLES F. COLLINS

DR. WILLIAM A. DOWNES

DR. JOHN DOUGLAS

PHYSICIANS AND SURGEONS

ST. LUKE'S HOSPITAL

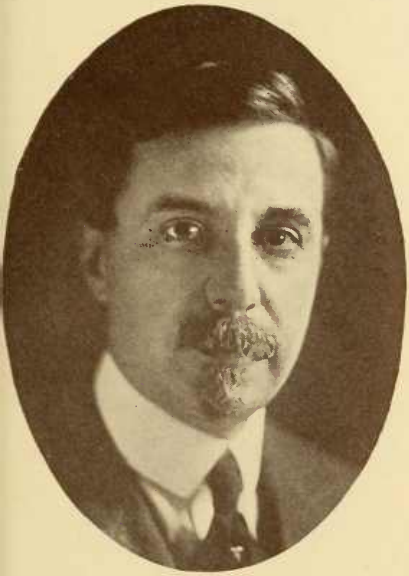

DR. ALFRED WIENER

DR. WILLIAM S. THOMAS

DR. H. CLIFTON LUKE

DR. GEORGE MUNRO GOODWIN

PHYSICIANS AND SURGEONS

ST. LUKE'S HOSPITAL

DR. F. O. VIRGIN

DR. NORTON DE L. L. FLETCHER

DR. OTTO H. LEBER

DR. THEODORE H. ALLEN

PHYSICIANS AND SURGEONS

ST. LUKE'S HOSPITAL

DR. HARRY E. PLUMMER

DR. J. OHLBAUM

DR. JAMES S. K. HALL

DR. L. T. PERRAULT

PHYSICIANS AND SURGEONS

ST. LUKE'S HOSPITAL

DR. JOSEPH M. CREAMER

DR. FREDERICK F. KOSAK

DR. RALPH KNOWLES

DR. HERMAN E. SCHORR

PHYSICIANS AND SURGEONS

NEW YORK INFIRMARY FOR WOMEN AND CHILDREN

DR. MATHILDA K. WALLIN

DR. EMILY LEWI

DR. ANGENETTE PARRY

DR. EMMA SELKIN ARONSON

PHYSICIANS AND SURGEONS

DR. EMILY DUNNING BARRINGER

DR. ETHEL DOTY BROWN

DR. JOHANNA BAPTISTELLA LEO

DR. WILHELMINA A. RAGLAND

PHYSICIANS AND SURGEONS

DR. GRACE PECKHAM MURRAY

DR. E. HELEN KNIGHT

DR. JULIA G. McNUTT

DR. SARAH J. McNUTT

PHYSICIANS AND SURGEONS

DR. WALSTEIN M. TOMPKINS

DR. MARY SUTTON MACY

DR. ANNA S. WILNER

DR. AMELIA M. FENDLER

PHYSICIANS AND SURGEONS

DR. MAY G. WILSON

DR. MARY EMMA POTTER

DR. MARTHA B. HUSON

DR. RITA E. DUNLEVY

PHYSICIANS AND SURGEONS

DR. J. W. AMEY

DR. WILLIAM ELLIOTT DOLD

DR. PAUL E. BECHET

DR. MARION S. ADLER

PHYSICIANS AND SURGEONS

DR. BRAINERD H. WHITBECK

DR. EDWARD M. COLIE, JR.

DR. ALBRO R. CARMAN

DR. JOHN W. WARNER

PHYSICIANS AND SURGEONS

DR. E. ELIOT HARRIS

DR. EDWARD L. PARTRIDGE

DR. FELLOWES DAVIS, JR.

DR. FLOYD M. CRANDALL

PHYSICIANS AND SURGEONS

DR. LeROY POPE WALKER

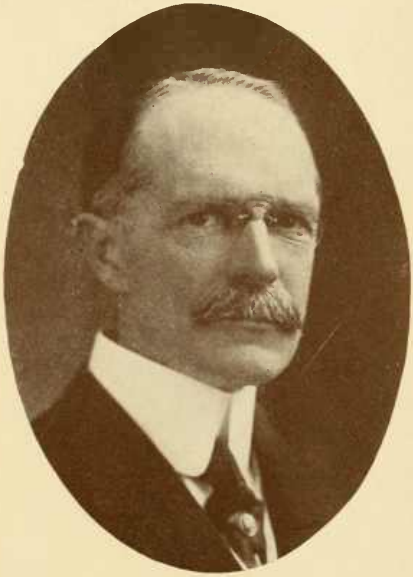

DR. WILLIAM R. BROUGHTON

DR. WILLIAM FRANCIS CAMPBELL

DR. CARTER STANARD COLE

PHYSICIANS AND SURGEONS

DR. WALTER BENSEL

DR. HERMANN BOEKER

DR. JOSEPH BRANDALEONE

DR. P. BRIGANTI

PHYSICIANS AND SURGEONS

DR. LEWIS GREGORY COLE

DR. THOMAS DARLINGTON

DR. A. F. BRUGMAN

DR. I. C. RESHOWER

PHYSICIANS AND SURGEONS

DR. SAMUEL BERKOWITZ

DR. GENNARO IPPOLITO

DR. HENRY C. FALK

DR. FRANK ERDWURM

PHYSICIANS AND SURGEONS

DR. JOSEPH WEINSTEIN

DR. S. J. DRUSKIN

DR. JASPER J. GARMANY

DR. EDGAR DINKELSPIEL

PHYSICIANS AND SURGEONS

DR. GUSTAV G. FISCH

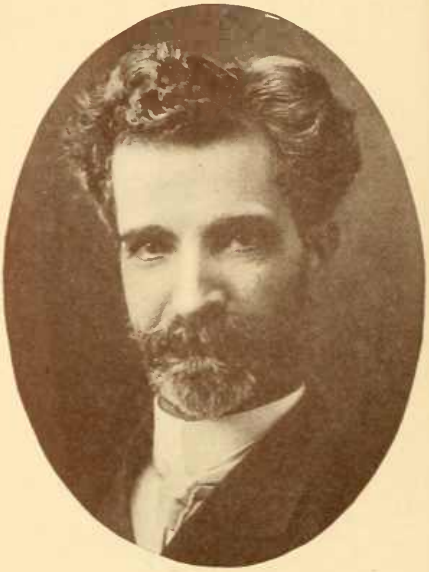

DR. M. SIMBAB GABRIEL

DR. L. A. GOLDBERGER

DR. CHARLES B. GRAF

PHYSICIANS AND SURGEONS

DR. FREDERICK L. FUCHS

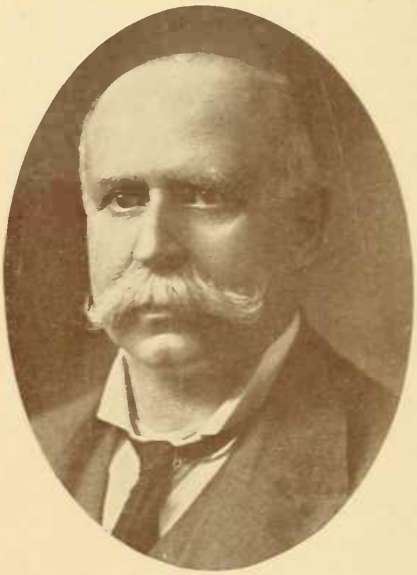

DR. FRANCIS GINNASI

DR. PHILIP HOROWITZ

DR. EDWARD ANTHONY SPITZKA

PHYSICIANS AND SURGEONS

DR. LOUIS HAUPT

DR. F. C. EDGERTON

DR. SIDNEY V. HAAS

DR. HENRY ILLOWAY

PHYSICIANS AND SURGEONS

DR. ARTHUR FENWICK HOLDING

DR. J. A. HOFHEIMER

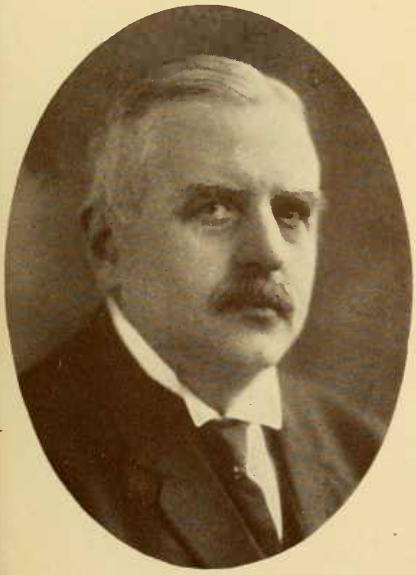

DR. EJNAR HANSEN

DR. J. HALPERN

PHYSICIANS AND SURGEONS

DR. VICTOR HUGO JACKSON

DR. JONATHAN F. LYON

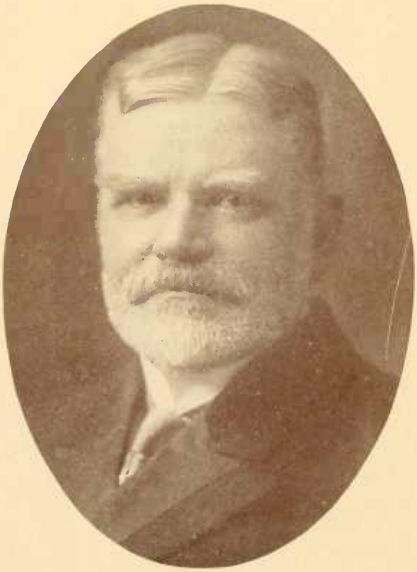

DR. JAMES LAW

DR. THOMAS A. KING

PHYSICIANS AND SURGEONS

DR. EMIL HEUEL

DR. WILLIAM H. MEYER, M.D.
Director, X-Ray Department,
Post Graduate Hospital

DR. JOSEPH LEBENSTEIN

DR. DAVID H. LEVY

PHYSICIANS AND SURGEONS

DR. HARRY ARANOW

DR. D. W. MacKENZIE

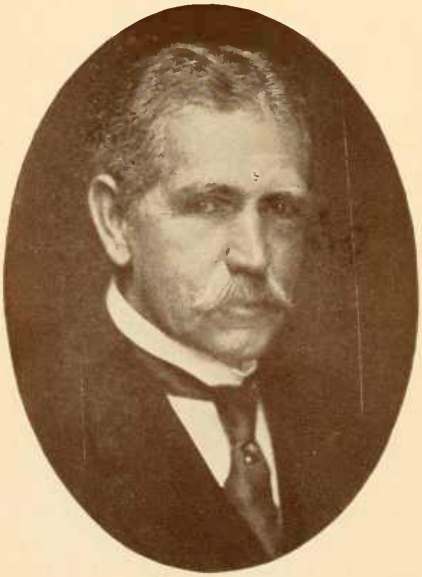

DR. WILLIAM J. MORTON

DR. DONALD McCASKEY

PHYSICIANS AND SURGEONS

R. WILLIAM H. WELLINGTON KNIPE

DR. GEORGE KNIPE

DR. JOHN D. McBARRON

DR. MIHRAN B. PAROUNAGIAN

PHYSICIANS AND SURGEONS

DR. GEORGE A. MACDONALD

DR. CARLOS F. MacDONALD

DR. CHARLES B. MEDING

DR. THOMAS F. REILLY

PHYSICIANS AND SURGEONS

DR. GEORGE MANNHEIMER

DR. J. OSHLAG

DR. FREDERIC N. WILSON

DR. C. A. WILSON-PREVOST

PHYSICIANS AND SURGEONS

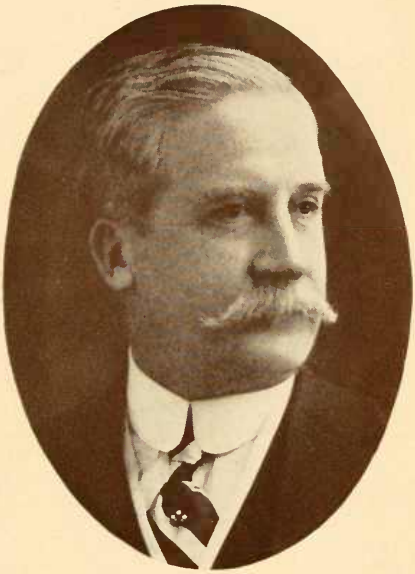

DR. HARRY R. PURDY

DR. ETTORE PERRONE

DR. JACQUES E. ZIPSER

DR. JAY H. RADLEY

PHYSICIANS AND SURGEONS

DR. WILLIAM J. ROBINSON

DR. ALFRED N. STROUSE

DR. S. WILLIAM SCHAPIRA

DR. CARLISLE S. BOYD

PHYSICIANS AND SURGEONS

DR. GEORGE D. HAMLEN

DR. HANS J. SCHWARTZ

DR. FRED B. SUTHERLAND

DR. WILLIAM STUBENBORD

PHYSICIANS AND SURGEONS

DR. WILLIAM FLETCHER STONE

DR. LOUIS A. STIMSON

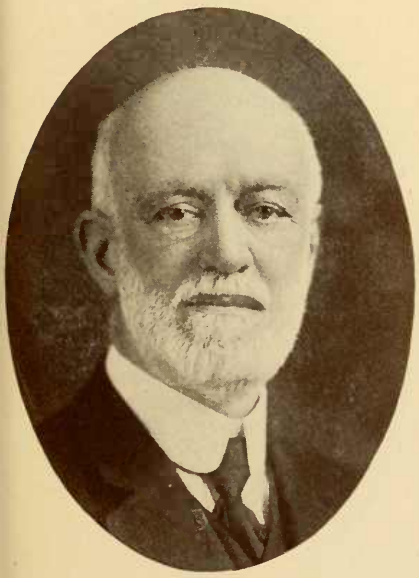

DR. EDWARD H. SQUIBB

DR. P. DAVID SHULTZ

PHYSICIANS AND SURGEONS

DR. E. E. SMITH

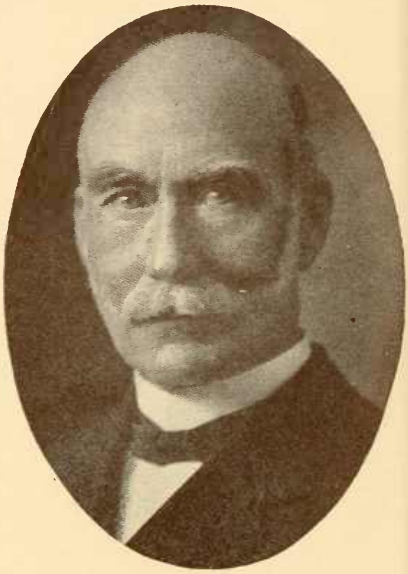

DR. JOHN H. COUGHLIN

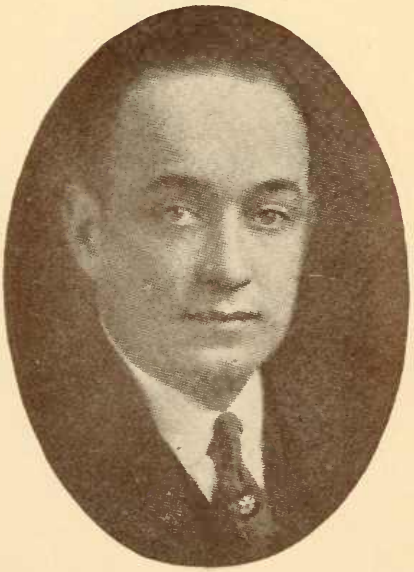

DR. STANLEY BRADY

DR. HERBERT BOWEN REECE

PHYSICIANS AND SURGEONS

DR. JAMES H. SPANN

DR. ARTHUR R. BRAUNLICH

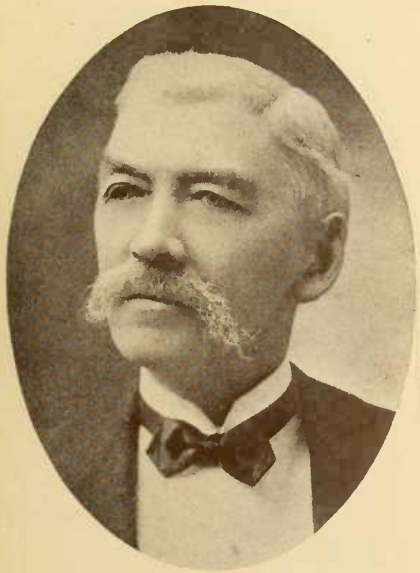

DR. WARREN SCHOONOVER

DR. ARTHUR H. STERN

PHYSICIANS AND SURGEONS

DR. JOSEF SAXL

DR. DAVID L. SOHN

DR. HERMAN F. NORDEMAN

DR. ANTONIO SCATURRO

PHYSICIANS AND SURGEONS

DR. ARTHUR L. ROOT

DR. ST. CLAIR SMITH

DR. L. L. DANFORTH

DR. JNO. E. L. DAVIS

PHYSICIANS AND SURGEONS

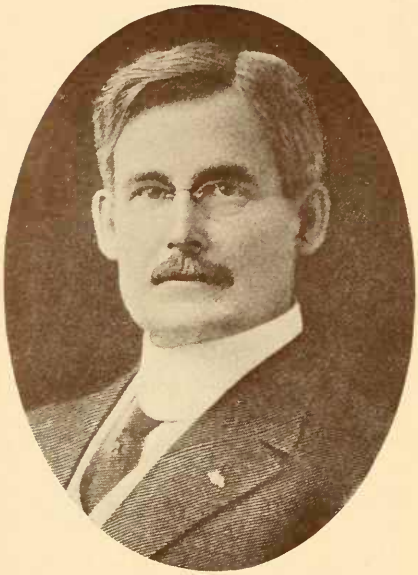

DR. J. OSCOE CHASE

DR. J. T. SIMONSON

DR. JOHN HUTCHINSON

DR. WILLIAM TOD HELMUTH

PHYSICIANS AND SURGEONS

DR. HAROLD A. FOSTER

DR. JAMES HOWARD HEACOCK

DR. GEORGE P. OLCOTT, JR.

DR. LeROY R. STODDARD

PHYSICIANS AND SURGEONS

DR. HENRY W. LLOYD
Audubon Sanitarium

DR. J. EDGAR BOWMAN
Private Sanitarium, Greenwich, Conn.

DR. WATSON L. SAVAGE
School for Physical Education

DR. ANNA M. GALBRAITH
House for Private Patients

DENTAL SURGEONS

DR. RUDOLPH H. E. GUDEWILL

DR. F. L. TOOLEY

DR. C. LEIGHTON ROBINSON

DR. COLIN S. CARTER

DENTAL SURGEONS, ETC.

DR. ALEJANDRO ANDRADE

DR. WILLIAM B. PARK

DR. GEORGE W. WELD

DR. JOSEPH RUDOMIN, M.D.
Physician, Mt. Sinai Hospital

OSTEOPATHIC PHYSICIANS, ETC.

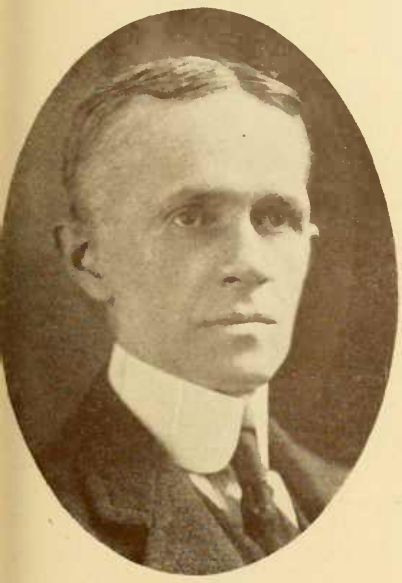

DR. WILLIAM WEST
Osteopathic Physician

DR. CLINTON E. ACHORN
Osteopathic Physician

DR. ROY HERBERT BEEMAN
Osteopathic Physician, Matthews & Beeman

GEORGE W. HILL
President, "Hill's Sanatorium"

BANKING AND FINANCIAL

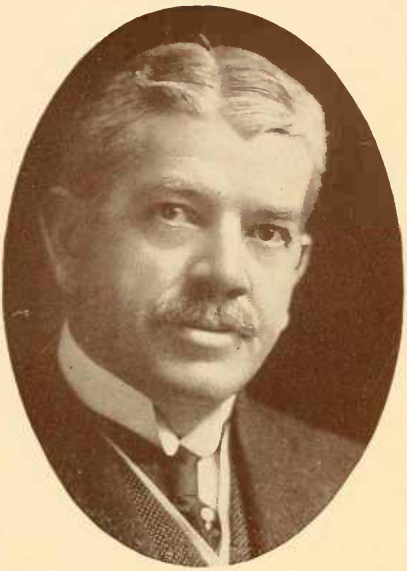

JOSEPH M. BYRNE
J. M. Byrne & Co.

COL. FRANKLIN Q. BROWN
Redmond & Co.

DAVID A. BOODY
Boody, McLellan & Co.

CHARLES L. EDEY
Edey, Leslie & Sloan

BANKING AND FINANCIAL

SAMUEL M. SCHAFFER
Schaffer Bros.

H. Y. DAY
Day & Heaton

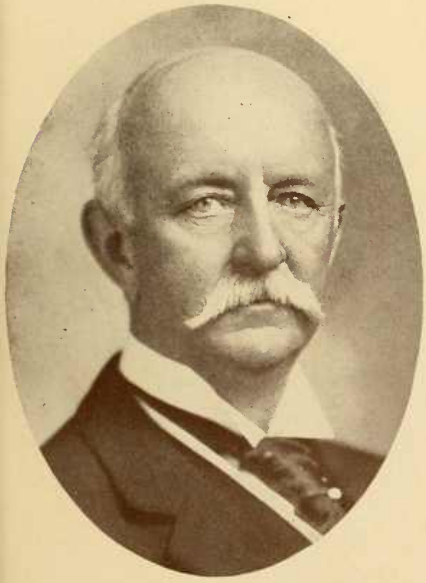

WM. WEAVER HEATON
Day & Heaton

WM. WILSON HEATON
Day & Heaton

BANKING AND FINANCIAL

JULES S. BACHE
J. S. Bache & Co.

WILLIAM C. CORNWELL
J. S. Bache & Co.

WILLIAM BAYLIS
Baylis & Co.

WILLIAM BAYLIS, JR.
Baylis & Co.

BANKING AND FINANCIAL

ALEX M. HUDNUT
Halsey & Hudnut

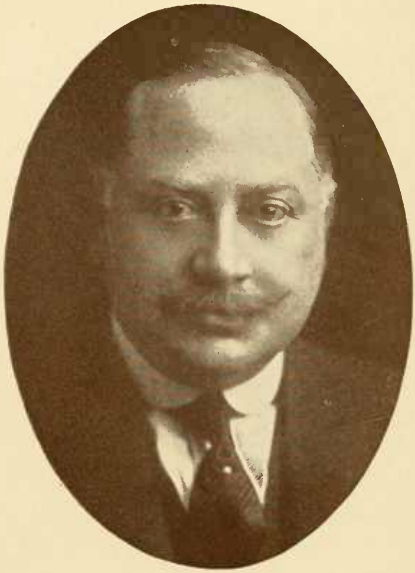

WALTER C. LOUCHHEIM
Louchheim, Minton & Co.

LOUIS F. ROTHSCHILD
Rothschild & Co.

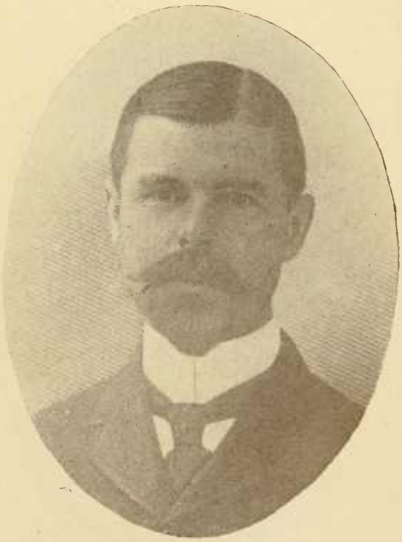

EDWIN GOULD
Capitalist

BANKING AND FINANCIAL

H. L. HOTCHKISS, JR.
Stock Broker

WALTER S. CRANDELL
Crandell, Shepperd & Co.

ARTHUR E. WHITNEY
H. N. Whitney & Sons

HOWARD F. WHITNEY
H. N. Whitney & Sons

BANKING AND FINANCIAL

CLARENCE J. HOUSMAN
A. A. Housman & Co.

WILLIAM J. WOLLMAN
W. J. Wollman & Co.

CLIFFORD LLOYD
Lloyd & Co.

WILLIAM B. LLOYD
Lloyd & Co.

BANKING AND FINANCIAL

ELVERTON R. CHAPMAN
E. R. Chapman & Co.

L. M. JOSEPHTHAL
Josephthal & Co.

SIDNEY H. MARCH
Ladenburg, Thalmann & Co.

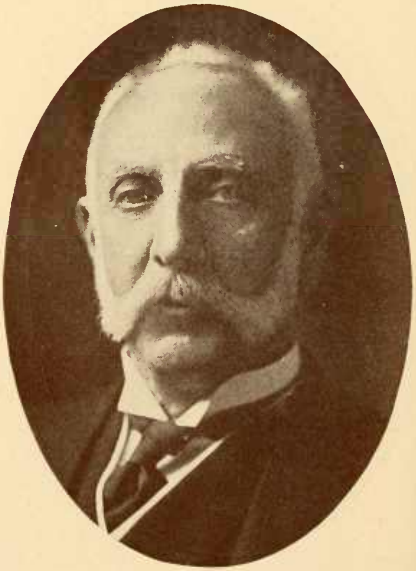

PAUL LICHTENSTEIN
Ladenburg, Thalmann & Co.

BANKING AND FINANCIAL

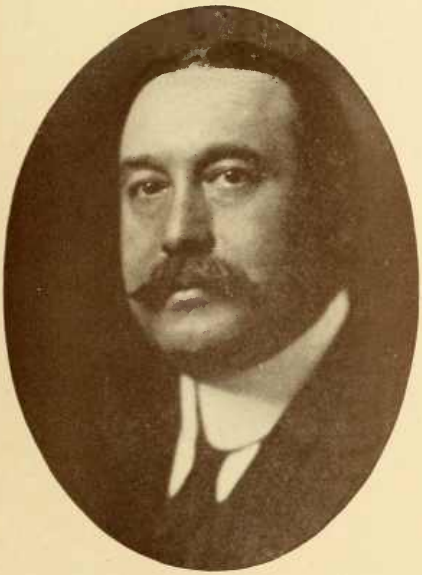

HARRY F. LOUCHHEIM
Arthur Lipper & Co.

MILTON W. LIPPER
Arthur Lipper & Co.

WILHELM KNAUTH
Knauth, Nachod & Kuhne

ALEXANDER CARLETON
Carleton & Mott

BANKING AND FINANCIAL

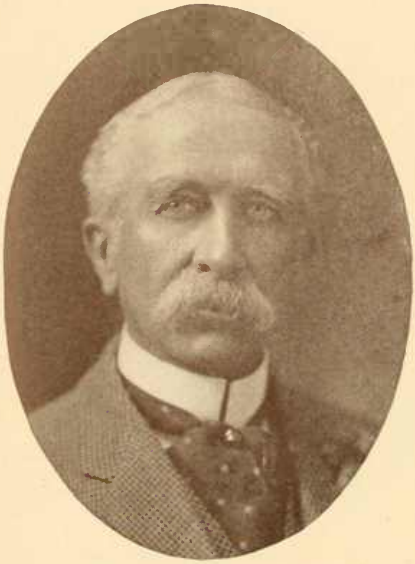

WALTER B. LAWRENCE
Stock Broker

J. HENRY ALEXANDRE, JR.
Alexandre & Burnet

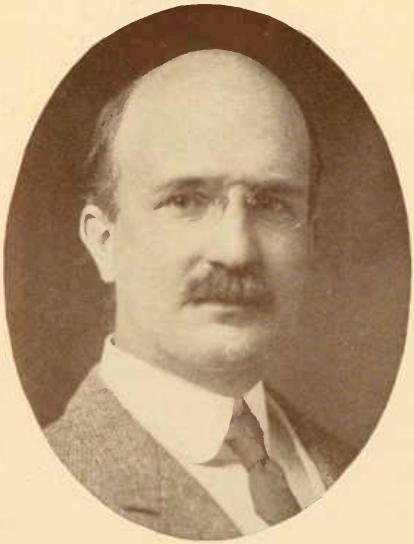

JAMES L. LAIDLAW
Laidlaw & Co.

LEO KAUFMAN
Stock Broker

BANKING AND FINANCIAL

NOEL L. CARPENTER
Stock Broker

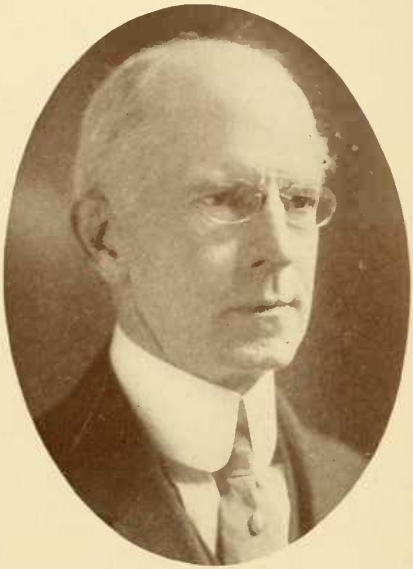

S. A. CUNNINGHAM
Pres., N. Y. Safe Deposit Assn.
Pres., Bankers Safe Deposit Co.

ROLAND R. CONKLIN
Banker and Capitalist

CALVERT BREWER
Trust Company Official

BANKING AND FINANCIAL

PERCY RIVINGTON PYNE, 2D
Pyne, Kendall & Hollister

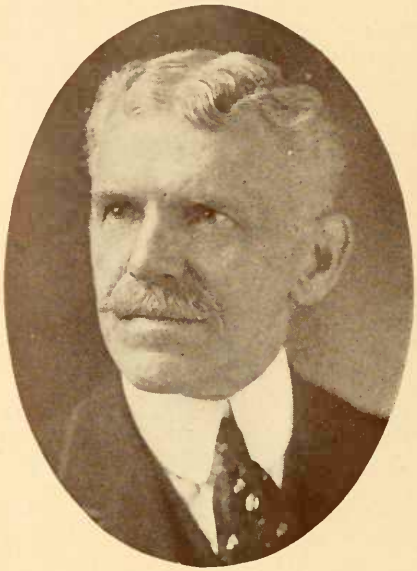

LOUIS C. HAY
Hollister, Lyon & Walton

JOSEPH BYRNE
Vice-President and Cashier, Merchants National Bank

CHARLES P. FRY
Investment Broker

BANKING AND FINANCIAL

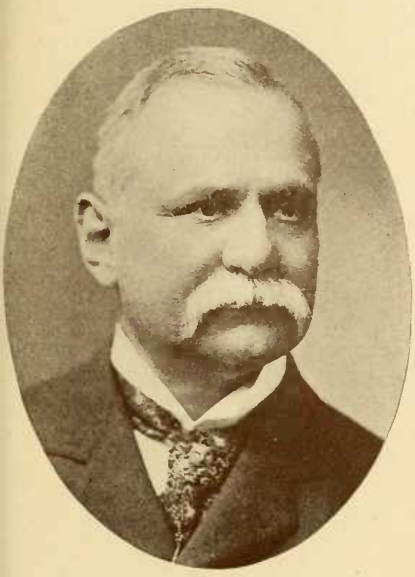

ROBERT M. GALLAWAY
Banker

SAMUEL H. MILLER
Vice-President, Chase National Bank

FRANCIS COLGATE DALE
Capitalist and Philanthropist

WILLIAM EDWARD COFFIN
Coffin & Co., Brokers

COMMERCIAL INTERESTS

F. G. CARRIE
New York Marmon Company
Automobiles

GLENN A. TISDALE
President, Franklin Motor Car Co.
Automobiles

J. A. CLARK
Van Cortlandt Vehicle Corporation
Peerless Motor Cars and Trucks

CHARLES M. BROWN
The Winton Company
Automobiles

COMMERCIAL INTERESTS, ETC.

JAMES C. DANZILO
Lawyer
Brooklyn, N. Y.

RALPH R. SCHRENKEISEN
Grant Six—Automobiles

WM. LAINER WASHINGTON
Banker and Steel Manufacturer

WALTER E. BUCKINGHAM
Pres., Buckingham Steel Co., Inc.
Engineers and Contractors

—o—

COMMERCIAL INTERESTS

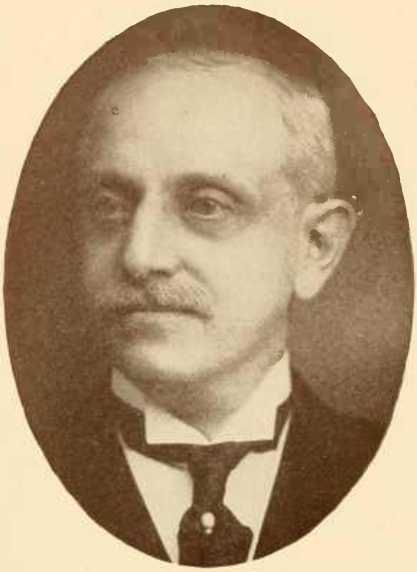

MICHAEL FRIEDSAM
President, B. Altman & Co.

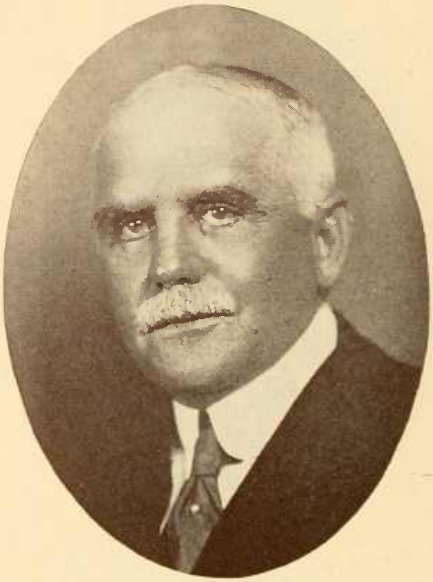

ISADORE SAKS
President, Saks & Co.

FRANKLIN SIMON
President, Franklin Simon & Co.

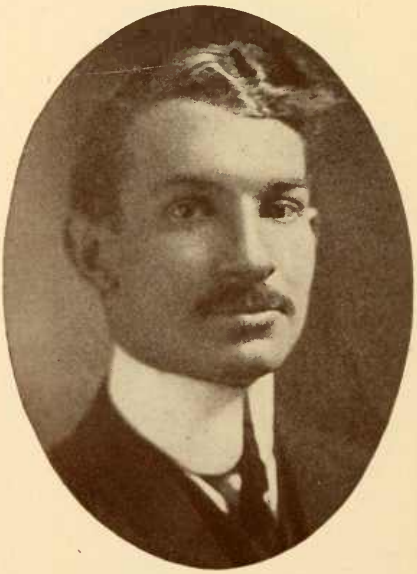

HICKS ARNOLD WEATHERBEE
President, Arnold Constable & Co.

COMMERCIAL INTERESTS

PAUL J. BONWIT
President, Bonwit, Teller & Co.

CHARLES ROHE
Rohe & Bro., Provision Dealer and Banker

WILLIAM EMERSON PECK
Wm. E. Peck & Co., Export Merchants

KAUFMAN MANDELL
K. Mandell & Co., Exporters

COMMERCIAL INTERESTS

AUGUST EIMER
President, Eimer & Amend, Chemists

H. A. METZ
H. A. Metz & Co., Dye Stuffs

CHARLES M. PORCHER
Steel Manufacturer
Manager, Pittsburg Steel Co.

DR. FRANK NORTHROP
Manufacturing Chemist
Oxygen Specialist

COMMERCIAL INTERESTS

ALVIN HUNSICKER
Vice-President and General Manager, Standard Oil Cloth Co.

THEODORE N. VAIL
President, American Telephone and Telegraph Company

SAMUEL G. ALLEN
Vice-President, Franklin Railway Supply Co.

JOHN D. ROCKEFELLER
Founder, Standard Oil Co.

COMMERCIAL INTERESTS

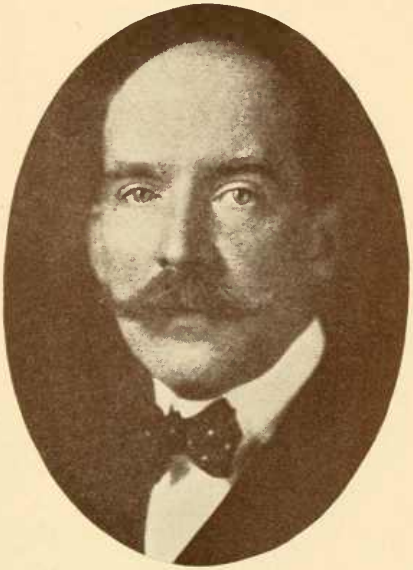

WARREN L. GREEN
President, American Bank Note Co.

DANIEL E. WOODHULL
Vice-President, American Bank Note Co.

F. A. POTTS
F. A. Potts & Co., Wholesale Coal

EDWARD R. BREVOORT
F. A. Potts & Co., Wholesale Coal

COMMERCIAL INTERESTS

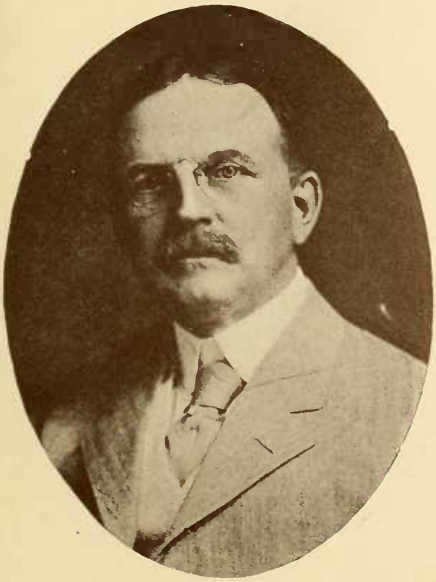

DANIEL P. MORSE
Morse & Rodgers, Wholesale Shoes

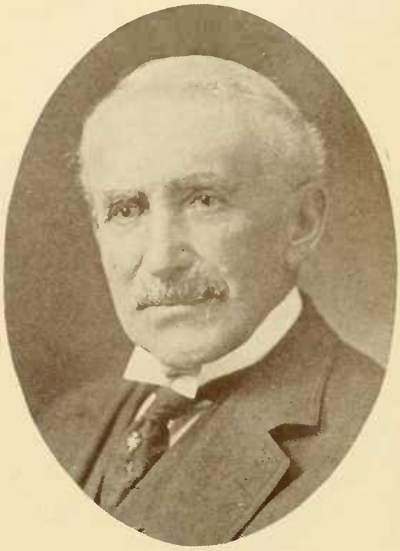

EDWARD C. BODMAN
Milmine, Bodman & Co., Grain

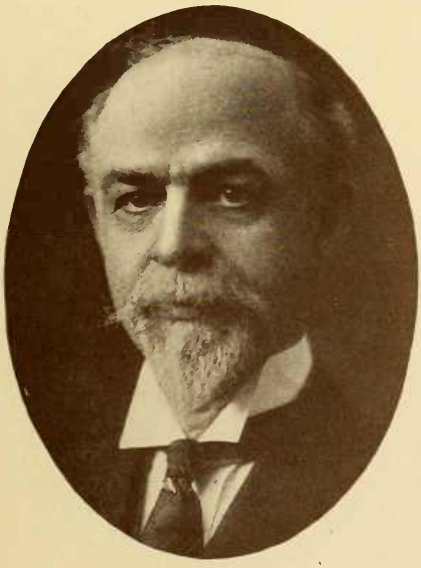

WILLIAM TAYLOR McVAUGH
Vice-President, Jos. L. Porter Co., Inc.
Importers and Commission Merchants

NATHANIEL H. LEVI
Director in Various Corporations

COMMERCIAL INTERESTS

H. H. TOPAKYAN
Importer and Collector of Persian Rugs, Consul General of Persia

KARL M. STONE
K. M. Stone Importing Co., Importer and Manufacturer of Oriental Goods

WALTER E. ROSENTHAL
Manufacturer of Upholstery Fabrics

ARNOLD LEVIEN
Iron Works

COMMERCIAL INTERESTS

HARVEY W. TIMMINS
Successor to Bower Decorating & Painting Company

JOHN M. RAYMOND
Clothier and Outfitter

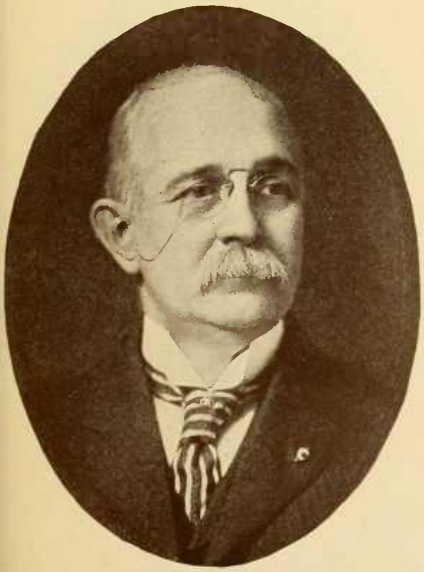

FRANCIS HILL STILLMAN
President, Watson-Stillman Co., Machinists

DAVID CROW
General Manager, U. S. Knitting Co.

—o—

COMMERCIAL INTERESTS

EDWARD EARL
Secretary and Treas., Nicholas Power Co.

HENRY ROWLEY
President Various Corporations

CHARLES A. ANGELL
Vice-President, Cranford Company

EUSTIS L. HOPKINS
Bliss, Fabyan & Co.
Dry Goods

COMMERCIAL INTERESTS

P. H. W. ROSS
President, National Marine League of U. S. of America.

GEORGE A. POST
The Railway Business Association

ISAAC LEOPOLD RICE
President, Car Lighting & Power Co.

BURTON COLLVER
Manager, Stoddard-Ampico Division, Wm. Knabe & Co., Pianofortes

COMMERCIAL INTERESTS

EDWARD M. HYANS
Certified Public Accountant
President, Certified Audit Co. of America

WILLIAM A. PRENDERGAST
Ex-Comptroller, New York City

JAMES A. COFFEY
Manager, C. S. Garrett & Son Company,
Water Proofing Engineers

LUCIEN KNAPP
National Supply Co.

REAL ESTATE

J. CLARENCE DAVIES
Real Estate Broker

JOSEPH P. DAY
Real Estate Auctioneer, President, Two Terms of Real Estate Board of Brokers

WILLIAM CURTIS DEMOREST
President, Realty Trust

HARRY L. MOXLEY
President, H. L. Moxley & Co., Real Estate Agents and Brokers

REAL ESTATE

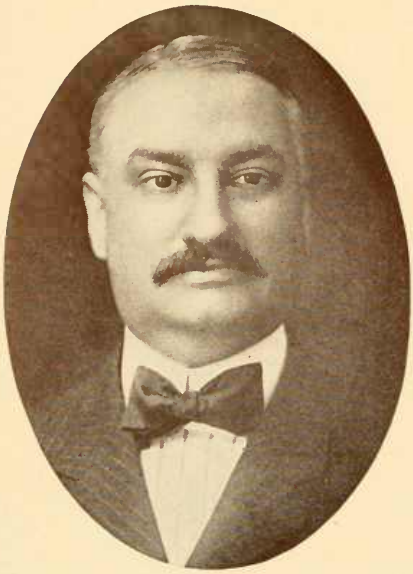

J. BERNARD ENGLISH
Real Estate Broker and Appraiser

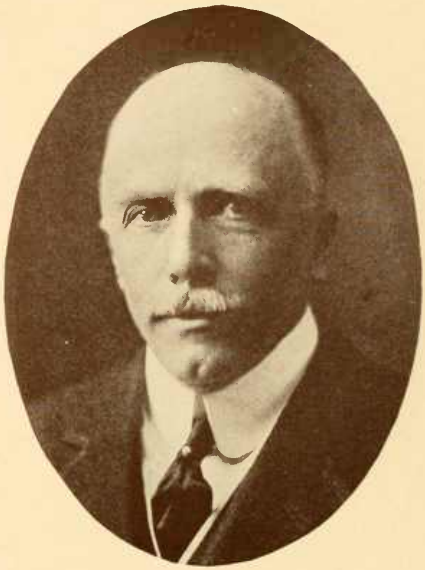

CHARLES F. HOFFMAN
President, Estate of
Charles Frederick Hoffman, Inc.

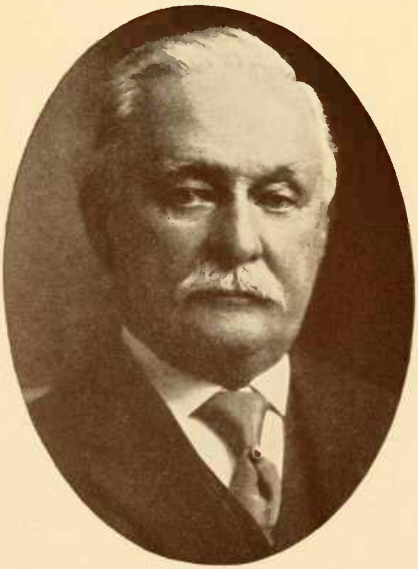

FREDERICK ZITTEL
Real Estate
Frederick Zittel & Sons

WILLIAM H. MOFFITT
President, William H. Moffitt Realty Co.

REAL ESTATE

W. ALBERT PEASE, JR.
Vice-President, Pease & Elliman

JOSEPH PATERNO
Building and Real Estate

FISHER P. WEAVER
Secretary, Charles F. Noyes Co.

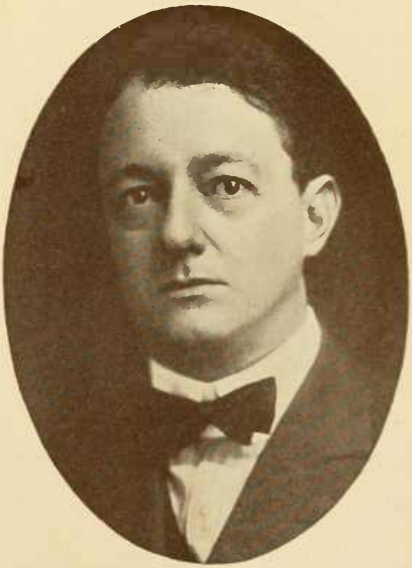

CHARLES F. NOYES
President, Charles F. Noyes Co.

REAL ESTATE

EDWARD MARGOLIES
Real Estate

LOUIS SCHRAG
Real Estate Agent, Broker and Appraiser

E. OSBORNE SMITH
Real Estate Agent, Broker and Appraiser, Specialist in West Bronx Property

LOUIS GOLD
Brooklyn's Most Prominent Builder, Real Estate Operator, Business Organizer, Contractor

REAL ESTATE

FRANK A. SHAW
Real Estate Agent, Broker and Appraiser,
Shaw & Co.

NEWTON B. PHELPS
Albert B. Ashforth, Inc.

B. WALTER BARNETT
Barnett & Co.

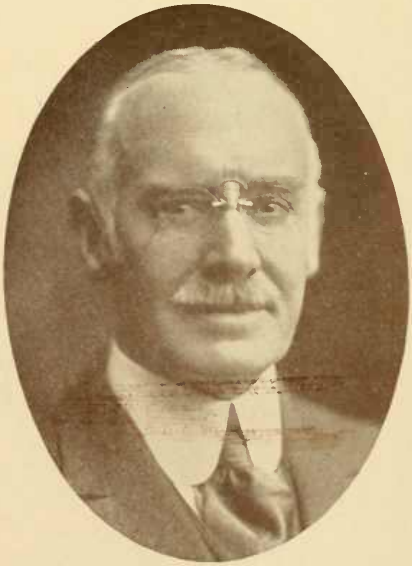

WILLIAM R. WARE
Real Estate Agent and Broker

REAL ESTATE

JOHN A. WILBUR
Real Estate

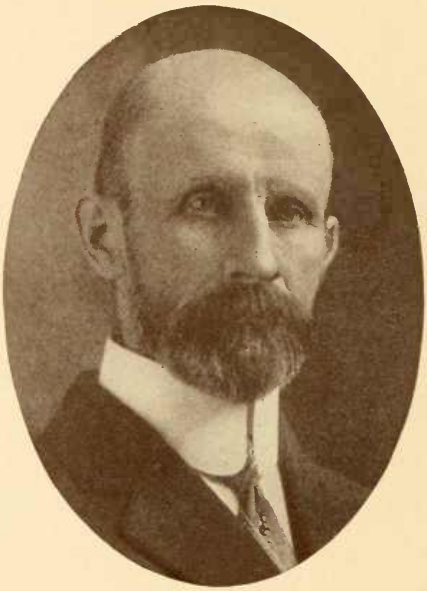

GEORGE PRICE
Real Estate Auctioneer, Broker and Appraiser

BRAMWELL DAVIS
Real Estate and Builder

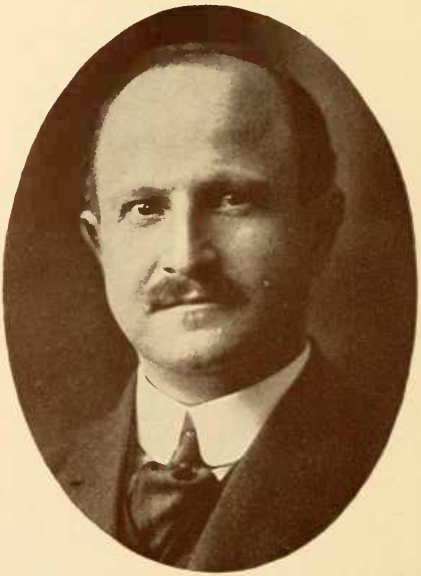

WALTER L. FRANK
Real Estate Agent and Broker

—o—

REAL ESTATE

HENRY J. SCHUMACHER
Real Estate
Henry Schumachers' Sons

CLIFFORD SHURMAN
Real Estate Broker

ROBERT P. ZOBEL
Real Estate
President, Brunswick Realty Co.

SOLOMON DE WALLTEARSS
Real Estate
Auctioneer, Broker and Appraiser

REAL ESTATE, ETC.

EDWARD A. VELLER
Broker and Plotter of Manhattan Real Estate

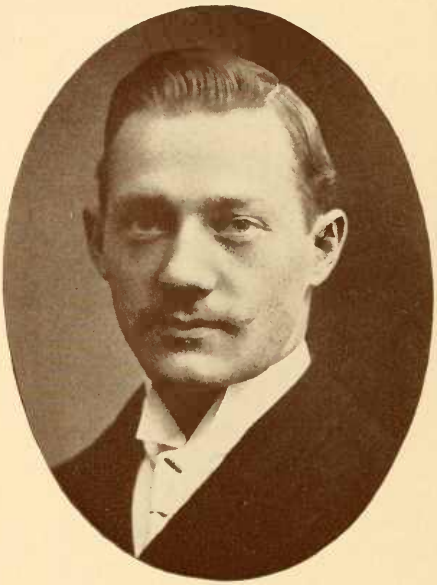

HUGO WABST
Real Estate

GEORGE W. YOUNG
Banker

JOSEPH I. C. CLARKE
Journalist, Poet, Dramatist and Inventor

ARCHITECTS

FRANCIS H. KIMBALL
Architect, Empire, Trinity, U. S. Realty, City Investment, Adams Express Buildings, Etc.

DONN BARBER
Architect, National Park Bank, Travellers Insurance Company, Connecticut State Library and Lotos Club, Etc.

WALTER COOK
President, American Institute of Architects

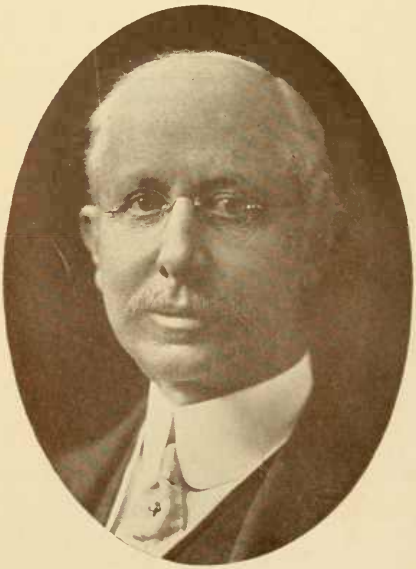

WILLIAM H. McELFATRICK
Architect, Manhattan and Metropolitan Opera Houses, Knickerbocker and Columbia Theatres, Etc.

ARCHITECTS

THEODORE A. MEYER
Architect

LUCIAN E. SMITH
Architect

W. LESLIE WALKER
Architect

W. STANLEY MOORE
Architect

ENGINEERS

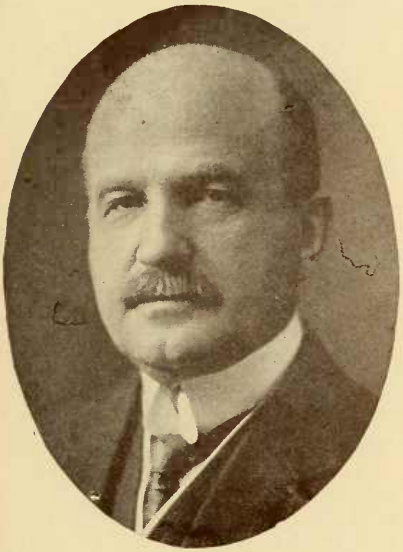

PHILIP W. HENRY
Consulting Engineer

JOHN R. STANTON
Mining and Mining Engineer

BERNARD ROWNTREE
Electrical, Mechanical and Civil Engineer

EDWIN THACHER
Consulting Engineer

ENGINEERS, ETC.

GEORGE SEARS GREENE, JR., C.E.
Civil Engineer
Ex-Engineer-in-chief Dept. of Docks

LOUIS F. HAFFEN, A.M., C.E., LL.D.
Civil and Efficiency Engineer

WILLIAM HENRY BOEHM, B.S., M.M.E.
Professor of Engineering State College of South Carolina, 1897-1901

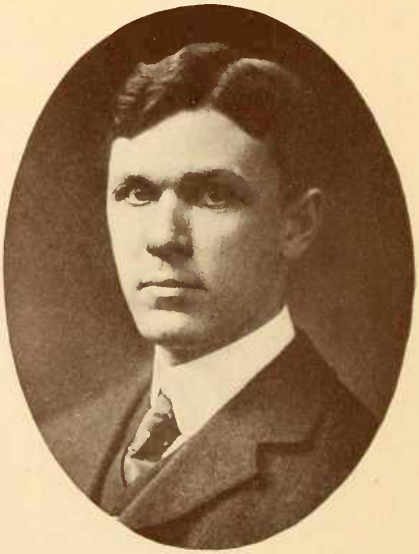

PROF. S. ALFRED MITCHELL
Astronomer

CLERGYMEN

REV. PATRICK CODY

REV. CHARLES H. PARKHURST

REV. PAUL MANSFIELD SPENCER

REV. EDWARD JUDSON

CLERGYMEN

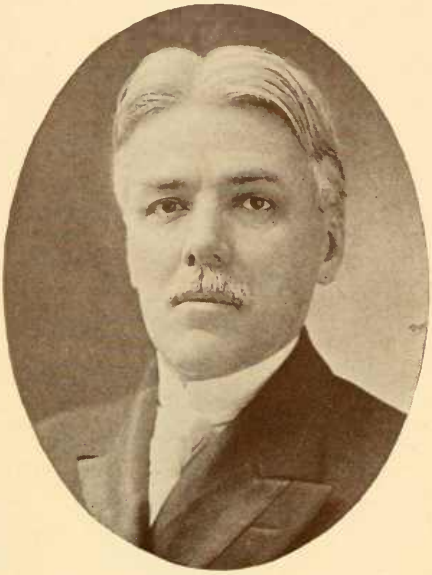

REV. NEWELL DWIGHT HILLIS

REV. CHARLES PROSPERO FAGNANI

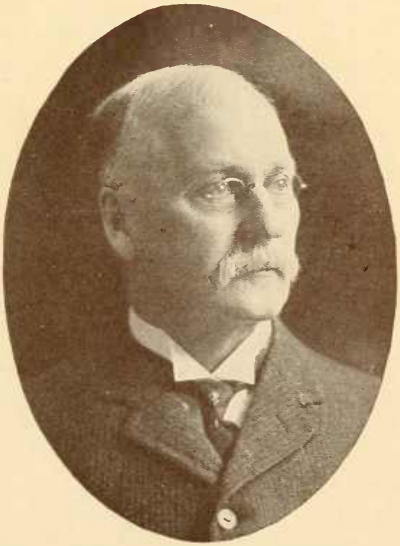

REV. DAVID JAMES BURRELL

REV. VICTOR GAUSE FLINN

—o—

CLERGYMEN, ETC.

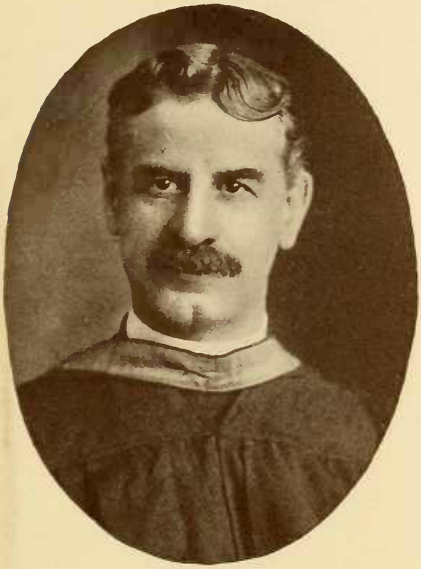

REV. WM. GORDON THOMPSON

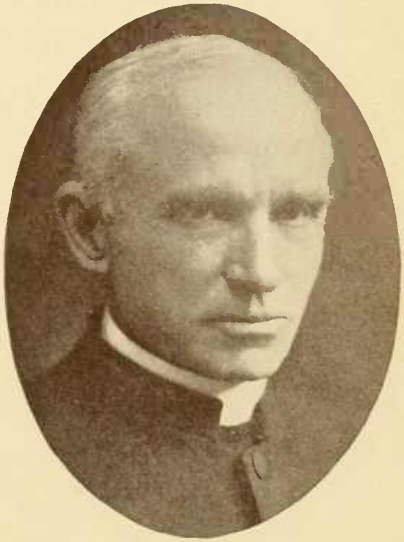

REV. JUNIUS B. REMENSNYDER

WILLIAM B. MILLAR,
General Secretary, Laymen's Missionary Movement

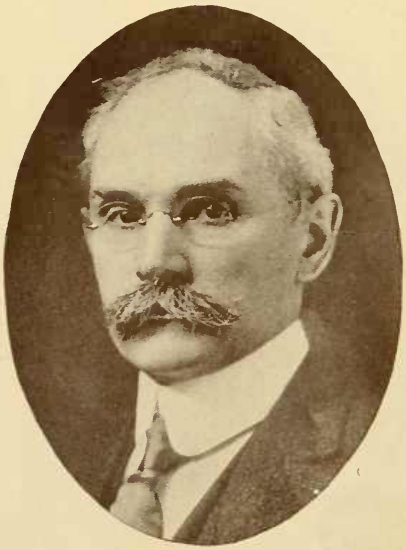

WALTER LOWRIE HERVEY
Examiner, Writer, Lecturer on Educational Topics

INSURANCE

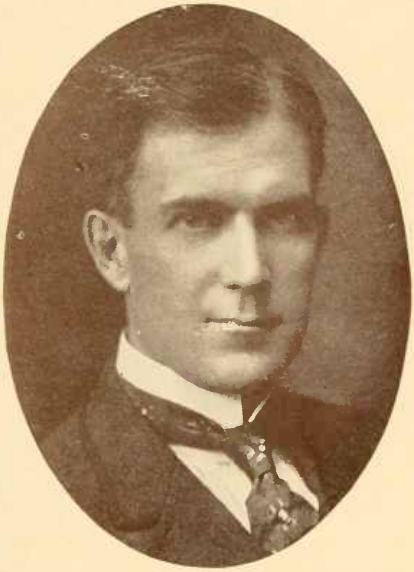

EDGERTON PARSONS
Parsons and Eggert, Insurance Brokers and Average Adjusters

JOHN R. HEGEMAN
President
Metropolitan Life Insurance Co.

LOUIS BERTSCHMANN
Bertschmann & Malloy
Insurance Brokers

G. STANTON FLOYD JONES
Atlantic Mutual Insurance Co.

—o—

INSURANCE, ETC.

EDWARD J. O'BRIEN
Insurance
Johnson & Higgins

STANLEY J. CORSA
Insurance

CAPT. JOHN LANYON
President and General Manager,
Lanyon's Detective Agency

FRANK LESLIE REMEY
Remey's Dancing Academy

DETECTIVES

WILLIAM J. BURNS
President, The Wm. J. Burns International Detective Agency

CAPT. D. F. O'BRIEN
Capt. O'Brien's International Detective Agency, Civil Service Expert

WILLIAM C. HAMILTON
Principal, Hamilton's Detective Agency

WILLIAM G. SCHMITTBERGER
President, Schmittberger's Detective Bureau, Inc.

DETECTIVES

GEORGE H. YOUNG
Principal, Young's Detective Agency

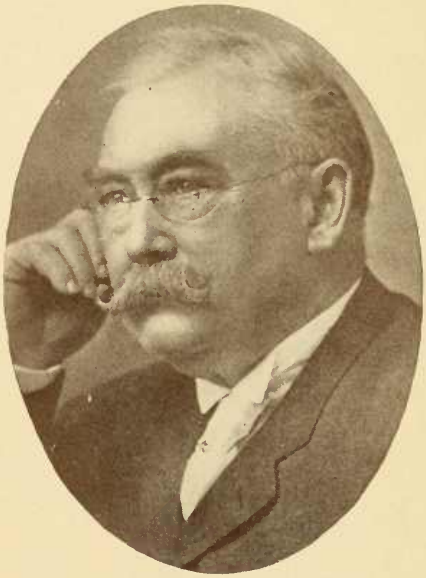

ANDREW LEWIS DRUMMOND
Drummond's Detective Agency

HARRY V. DOUGHERTY
Dougherty's Detective Bureau and Military Police, N. Y.

GEORGE S. DOUGHERTY
Dougherty's Detective Bureau and Military Police, N. Y.

HOTEL MANAGERS, ETC.

WILFRID J. TAUPIER
Managing Director, Delmonico's

HOWARD BAYLEY
Manager, The Touraine

OSCAR TSCHIRKY
Hotel Waldorf Astoria

JOSEPH B. FRANKLIN
General Manager, Fifth Ave. Entertainment Co., Inc.

ABRAHAM L. ERLANGER
Dramatic Manager, Theatrical Producer, Klaw & Erlanger

SAM A. SCRIBNER
Theatrical Business Man

CHARLES W. PRICE
President, Electrical Review Publishing Co., Inc.

CHARLES W. DUMONT
The Designer and Founder of Corpus Juris

DR. GUISEPPE MUSSO
Inventor of the Musso Intercontinental Telephone

GEORGE S. HELLMAN
Author, Art Critic, Dealer in Original Manuscripts, Rare Books and Original Drawings

HAROLD DEWITT SMITH
Financier, Secretary and Treasurer, Smith, Matches, Smith, Inc.

LESTER CROSWELL SMITH
Financier and Publisher, President, Smith, Matches, Smith, Inc.

MUSICAL INSTRUCTORS

CHARLES LEE TRACY
Pianist and Teacher, Leschetizky Exponent

HENRY HOLDEN HUSS
Musician and Composer

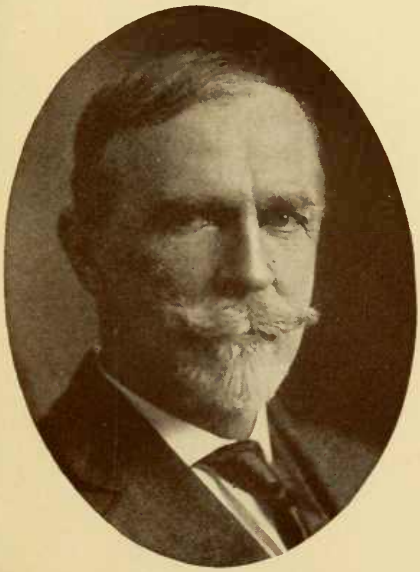

HERBERT WILBUR GREENE
Musician
Director, Brookfield School

H. BARRON BERTHALD
Vocal Artist and Dramatic Training

EDUCATORS, ETC.

WILLIAM H. MAXWELL
Ex-City Superintendent of Schools, New York City

JAMES EDWIN LOUGH
Prof. School of Pedagogy, New York University since 1901. Secretary School of Pedagogy and of Washington Square Collegiate Division.

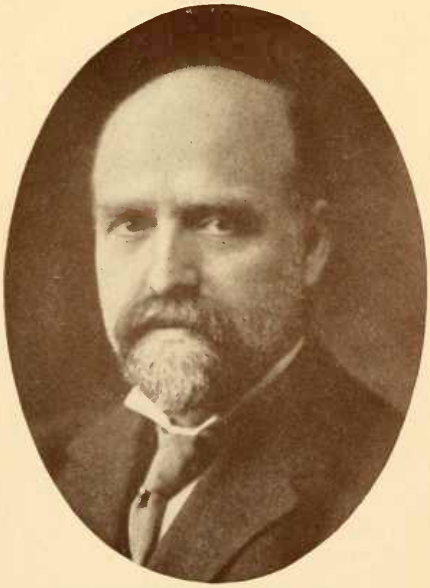

ELMER ELLSWORTH BROWN
Chancellor, New York University

ROBERT MORRISON OLYPHANT
Capitalist and Railway Official

EDUCATORS

PROF. FRIEDRICH HIRTH
Educator, Author, Professor, Chinese Literature and Head of Chinese Department, Columbia University, Etc.

OTTO MAX WHITSTOCK
Professor of Shorthand, Inventor of "Standard Shorthand"

THOMAS O. BAKER
Ex-President, Westchester County Teachers Association, N. Y. Educational Council, Society Doctors of Pedagogy, Etc.

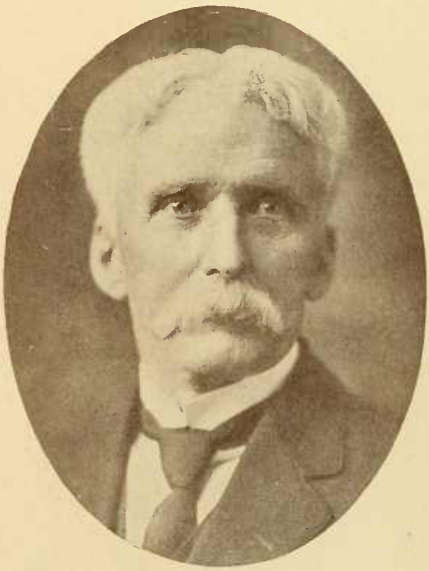

JAMES BALDWIN
Author and Educator

AUTHORS, PUBLISHERS, ETC.

WILLIAM GEORGE JORDAN
Author and Educator

CLARENCE E. LeMASSENA
President and Editor, Musical Advance

MICHAEL ALFRED EDWIN WHITE
Author

GEORGE RANDOLPH CHESTER
Author

Members of the New York Athletic Club

MAJOR GRAEME M. HAMMOND, M.D.

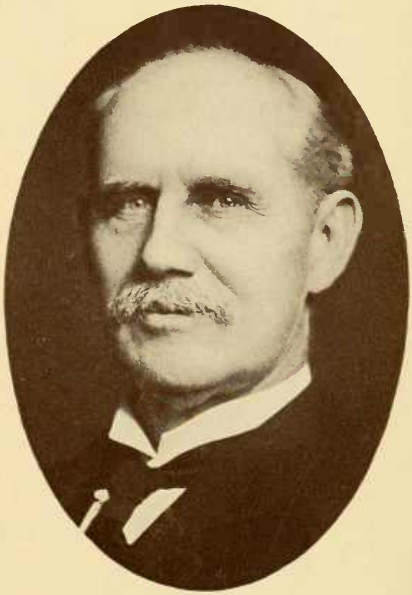

DR. HENRY GRISWOLD, M.D.

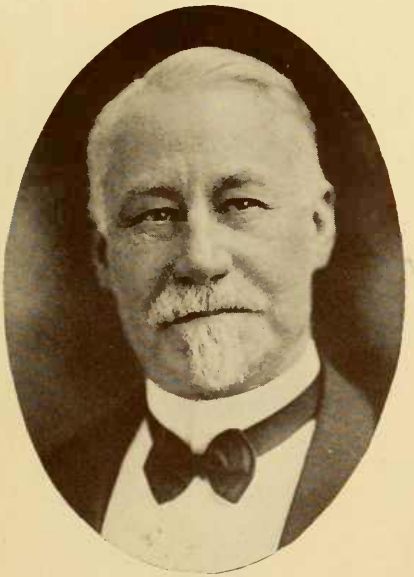

DR. HERMAN LIVINGSTON COLLYER, M.D.

DR. W. D. HENNEN, M.D.

—o—

Members of the New York Athletic Club

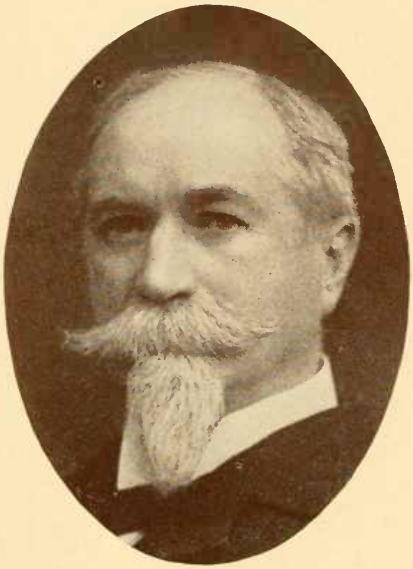

DR. JOHN T. NAGLE, M.D.

DR. W. A. EWING, M.D.

DR. KARL CONNELL, M.D.

DR. WILLIAM A. BARTLETT, M.D.

—o—

Members of the New York Athletic Club

DR. EDWARD H. JONES, M.D.

PAUL FORTIER JONES

DR. CHARLES C. HALGREN, D.D.S.

DR. ARTHUR W. BARK, D.D.S.

—o—

Members of the New York Athletic Club

DR. ALFRED R. STARR, M.D., D.D.S.

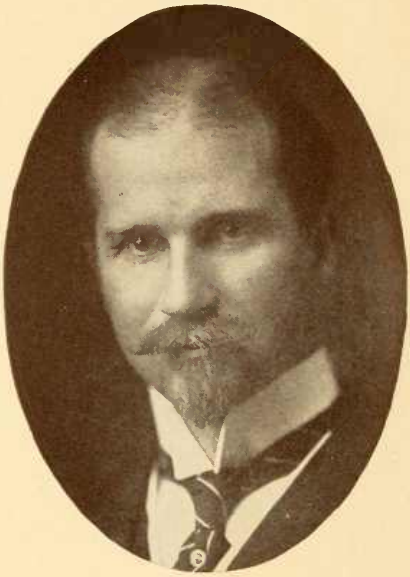

DR. WILLIAM DWIGHT TRACY, D.D.S.

LIEUT. HECTOR GRISWOLD, D.D.S.

DR. JOHN M. BREEN, D.D.S.

Members of the New York Athletic Club

DR. WILLIAM B. DILLS, D.D.S.

DR. CHARLES SCUDDER, D.D.S.

DR. CHARLES F. HEALY, D.D.S.

DR. CHARLES A. TYRRELL, M.D.
Tyrrell's Hygienic Institute

—o—

Members of the New York Athletic Club

JULIAN F. DETMER
President, Detmer Woolen Mills

R. H. JOHNSTON
Manager, The White Company,
Motor Cars and Trucks

T. W. DECKER
Treasurer, Sheffield Farms, Slawson Decker Co.

RICHARD B. KELLY
Lawyer

Members of the New York Athletic Club

ALVI T. BALDWIN
Lux Manufacturing Company
Tungsten Lamps

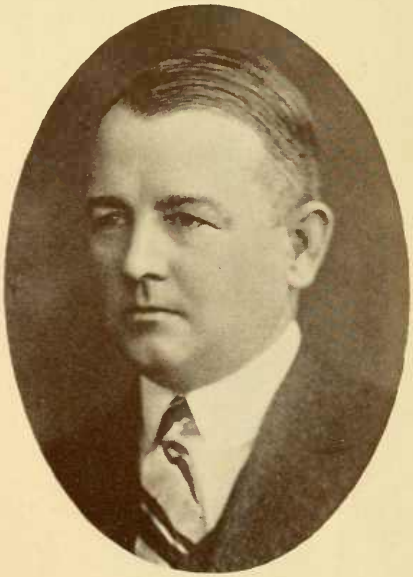

JAMES R. POTTER
Brocklehurst & Potter Company
Railroad and General Contractors

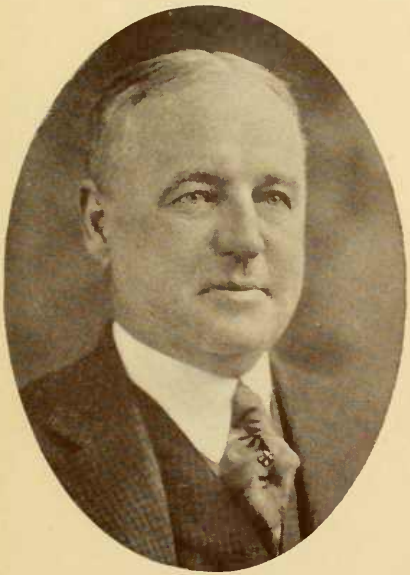

WILLIAM E. LIPTROTT
Safety Fire Extinguisher Co.

WILLIAM J. FARRELL
Importer and Manufacturer
Corks and Corkwood

—o—

Members of the New York Athletic Club

WILLIAM BUESS
President, William Buess, Inc.
Marble Works

EDWARD W. BILL
Bill & Caldwell
Importers & Manufacturers of Men's Hats

G. A. JULIUS MAGER
Secretary and Treasurer,
Chas. Zoller Co.

WILLIAM F. KENNY
President, Wm. F. Kenny Company
Railroad Contractors and Operators

—o—

Members of the New York Athletic Club

D. H. McLAURY
D. H. McLaury Tile Company, Inc.

ELLIS B. McLAURY
McLaury Marble and Tile Corporation

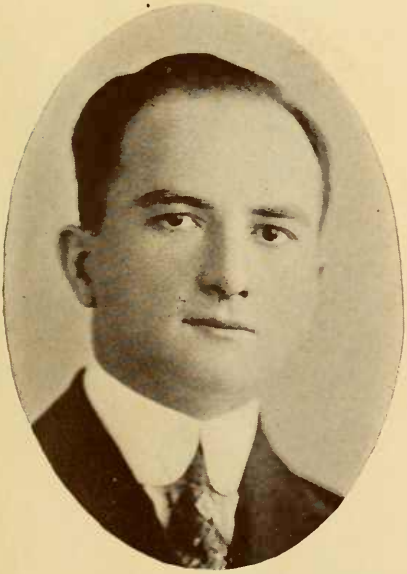

OTTO BRAUNWARTH
Automobile Tires

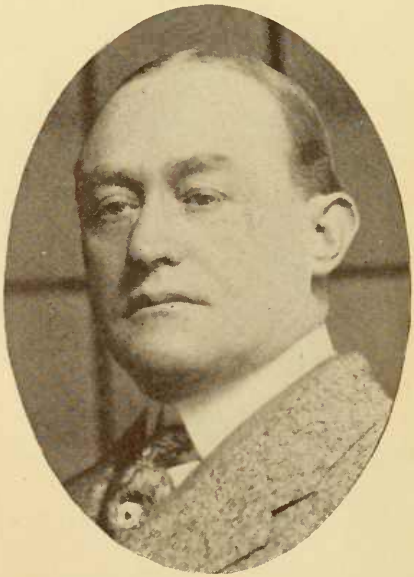

JOHN B. CAMPBELL
Automobile Accessories

—o—

Members of the New York Athletic Club

ERCOLE LOCATELLI
Italian Ministry of Shipping

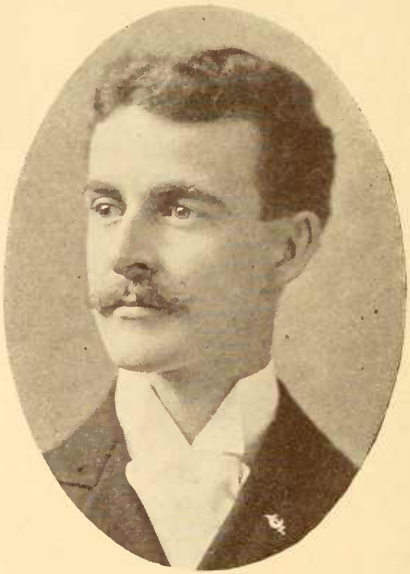

ANDREW WILLIAM MATHER
Mather & Hosbach
Pearls, Jewels and Silverware

ALFRED J. PENDLETON
Real Estate

HERBERT GLADSTONE OLIVER
Treasurer, Albert Oliver & Son ,Inc.
Clinton Fireproofing System

ak

THE NEW YORK PUBLIC LIBRARY
REFERENCE DEPARTMENT

This book is under no circumstances to be taken from the Building

form 410

DEC 7 - 1925